# Custom Open 60 - 1995

https://www.yachtadvert.com/fr/3124-unclassified-custom-open-60.html

**140 000 EUR ttc**




## Général

Année : 1995
Largeur : 5,18 m
Région : Portimão, Portugal

Constructeur : Unclassified
Longueur : 18,29 m
Radeau : Non
Leasing en cours : Non

## Moteurs

Nombre : 1

Marque moteur : Volvo Penta
Puiss. Unit. (CV) : 75


© yachtadvert.com 2026

## Aménagements

Flybridge : Non

Timonerie : Non

## électronique

Pilote auto : Non
GPS : Non
VHF : Non
Déssalinisateur : Non

Radar : Non
Sondeur : Non
Traceur de carte : Non
Convertisseur 12/220 : Non

## équipement de pont

Hydraulique : Non
Plateforme AR : Non
Taud d'hivernage : Non
Capote de roof : Non
Cockpit en teck : Non
Grand voile sur enrouleur : Non

Passerelle : Non
Bossoirs : Non
Guindeau élèctrique : Non
Taud cockpit : Non
Pont teck : Non
Génois sur enrouleur : Non
Spinnaker : Non

## équipements principaux

Propulseur Arrière : Non
Clim. : Non
Eaux noires : Non
Annexe : Non

Propulseur avant : Non
Groupe éléc. : Non
Eau chaude : Non
Flaps : Non
Moteur annexe : Non


© yachtadvert.com 2026

## électroménager

Congélateur : Non
Micro-ondes : Non
Réchaud élèctrique : Non
Lave-linge : Non
Antenne TV : Non
TV SAT : Non
Glaçons : Non
Four : Non
Réchaud gaz : Non
Chauffage : Non
Lave-vaisselle : Non
TV : Non

## Divers

Remarks :
1995 Garcia Custom Open 60  Summary & Overview An 18.3-metre aluminium performance cruiser/racer built in 1995 by Garcia Yachts to a Joubert-Nivelt design. Designed around an Open 60 hull form with a canting keel system and twin rudders, her robust aluminium build makes her an exceptionally strong candidate for high-speed ocean cruising and long-distance expedition/explorer sailing.   She has proven offshore capability, including recent multi-day singlehanded Atlantic passages covering over 2,000 nautical miles solo. The vessel features upgraded B&G navigation electronics, radar, autopilot systems, and a newly installed 0-hour Volvo Penta engine awaiting final commissioning.   CE certified, registered under the flag of Gibraltar, and currently lying ashore in Portimão, Portugal with a berth available.   Specifications & Pricing Asking Price: €140,000 (VAT Paid)   Flag of Registry: Gibraltar   Builder: Garcia Yachts   Designer: Joubert - Nivelt   Certification: CE   Dimensions & Construction Length Overall (LOA): 18.3 m (18.27 m)   Beam: 5.1 m   Minimum Draft: 4.3 m   Maximum Draft: 4.5 m   Displacement: 12,000 kg (12 tonnes)   Ballast: 3,500 kg (3.5 tonnes)   Gross Tonnage: 23.79 GRT   Hull Material: Aluminium monohull   Keel Type: Canting Keel   Steering System: Wheel steering with twin transom-mounted rudders   Rigging & Sail Setup Total Sail Area: 629 m²   Mainsail: 151 m²   Headsail: 178 m²   Spinnaker: 300 m²   Deck Hardware: Heavy-duty manual deck winches positioned around the working cockpit area for short-handed control.   Engine & Auxiliary Power Engine Make: Volvo Penta D2-75   Power: 75 HP   Engine Year: 2010   Engine Hours: 0 (Newly installed, uncommissioned unit in place)   Drive Type: Inboard shaft drive (midships / center layout)   Propeller: MaxProp folding/feathering propeller   Fuel Type: Diesel   Tankage Fuel Capacity: 400 L (across 3 fuel tanks)   Freshwater Capacity: 200 L (across 3 fresh water tanks)   Navigation, Electronics & Deck Layout Cockpit / Companionway Protection: Yellow hardtop cuddy structure offering high shelter to the main helm position and companionway hatch.   Upgraded Navigation Electronics:   Autopilot: B&G Triton system   Navigation Instruments: B&G Plotter, Radar, GPS, Computer, Depthsounder, Compass, Log-Speedometer, Wind Speed & Direction, and Navigation Center   AIS: Raymarine AIS   VHF Radio: Icom VHF   Interior Navigation & Control Center: Fully protected interior navigation station featuring dual digital displays, integrated PC setup, VHF unit, and primary DC breaker panel switches.   Electrical Equipment Auxiliary Power: Victron Inverter


© yachtadvert.com 2026

**system   Solar: Mounted solar panel array for trickle charging and house battery support   Accommodations & Capacity Passenger & Liferaft Capacity: 10 persons   Crew Cabins: 2   Heads: 1 Guest Head, 1 Crew Head **

**Accommodation :**

**Disclaimer**

** The Company offers the details of this vessel in good faith but cannot guarantee or warrant the accuracy of this information nor warrant the condition of the vessel. A buyer should instruct his agents, or his surveyors, to investigate such details as the buyer desires validated. This vessel is offered subject to prior sale, price change, or withdrawal without notice. **

**Inventory :**

**Mechanical :**

****



*© yachtadvert.com 2026*

## Médias








© yachtadvert.com 2026






© yachtadvert.com 2026








© yachtadvert.com 2026






© yachtadvert.com 2026








© yachtadvert.com 2026








© yachtadvert.com 2026








© yachtadvert.com 2026








© yachtadvert.com 2026






© yachtadvert.com 2026






© yachtadvert.com 2026







© yachtadvert.com 2026

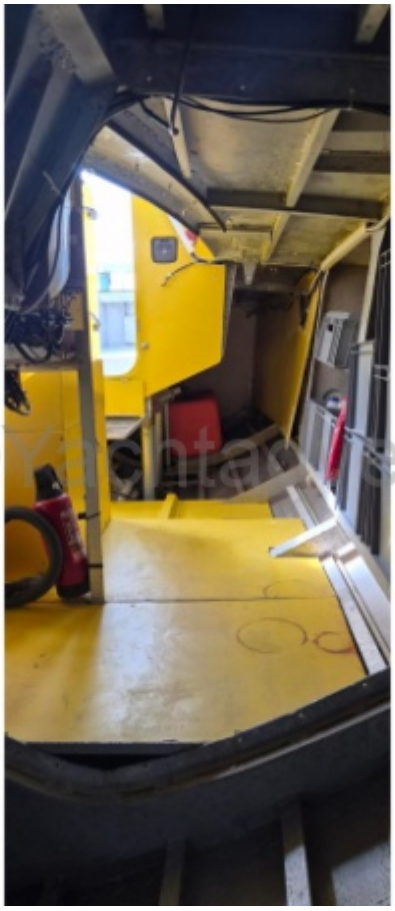




© yachtadvert.com 2026







© yachtadvert.com 2026






© yachtadvert.com 2026





© yachtadvert.com 2026