27 - 1983

https://www.yachtadvert.com/fr/3516-moody-27.html

11 880 â,¬ ttc



Général

Longueur : 8,43 m
Tirant d'eau : 1,42 m
Radeau : Non
Leasing en cours : Non

Année : 1983
Largeur : 2,75 m
Quille : Quille ailette
Région : Marchwood,

Moteurs

Carburant : Diesel
Puiss. Unit. (CV) : 20

Marque moteur : Beta Marine
Nombre : 1

© yachtadvert.com 2026

Aménagements

Couchettes : 5
Cabine Marin : 2
Flybridge : Non
Timonerie : Non

électronique

Pilote auto : Oui
Radar : Oui
GPS : Oui
Sondeur : Oui
VHF : Oui
Traceur de carte : Oui
Déssalinisateur : Non
Convertisseur 12/220 : Non

équipement de pont

Hydraulique : Non
Passerelle : Non
Plateforme AR : Non
Bossoirs : Non
Taud d'hivernage : Non
Guindeau élèctrique : Oui
Capote de roof : Oui
Taud cockpit : Non
Cockpit en teck : Non
Pont teck : Non
Grand voile sur enrouleur : Non
Génois sur enrouleur : Non
Spinnaker : Oui

équipements principaux

Propulseur Arrière : Non
Propulseur avant : Non
Clim. : Non
Groupe éléc. : Oui
Eaux noires : Non
Eau chaude : Non
Annexe : Non
Flaps : Non
Moteur annexe : Non

© yachtadvert.com 2026

électroménager

Réfrigérateur : 1
Four : Oui
Réchaud gaz : Non
Chauffage : Oui
Lave-vaisselle : Non
TV : Non

Glaçons : Non
Congélateur : Oui
Micro-ondes : Oui
Réchaud élèctrique : Non
Lave-linge : Non
Antenne TV : Non
TV SAT : Non

Divers

Broker Remarks
The Moody 27 is a easily sailed safe cruising yacht. They are a good combination of speed, stability and good accommodation They are ideal for first time boat owners as well as experienced sailers looking for a good coastal cruiser.

'Catspaw' is a ready to sail away Moody 27. She has been well maintained by her current owner who has made various upgrades. She has 5-6 berths, a quarter berth to port, a spacious fore cabin and two settee berths in the saloon. The galley is practical and her separate heads has a sea toilet and sink.

This is a robust and complete yacht at a very good price, reduced for a quick sale.

She comes fully equipped including a dinghy with a 2.5hp Suzuki outboard engine, warps, fenders, lines, anchors and more.

She is available for viewing 7 days a week at Marchwood Yacht club.

Accommodation
5 berths in 2 cabins
Seating in maiin saloon with fold out table
Fully functioning galley
Heads with sea toilet and sink

Mechanical and Rigging
Beta Marine 20hp B-20HE (new 2009)
Gearbox TMC 40 P (new 2022)

© yachtadvert.com 2026

3 bladed propeller
Rope cutter
Diesel hot air heating system
Main sail - Slab reefing
Genoa
Storm sail
2X gas bottles
2X electric bilge pump
Manual bilge pump
Cradle for storage at Marchwood Yacht club

Inventory
10 kg Rocna anchor 30m of 8mm chain (new 2023)
Bruce kedge anchor
Water filter
Winch handles
Bilge pump handle
Contest Compass (new 2023)
Bosuns chair
Safety lines
Life belt with automatic light
Throwing line and mounting bracket
Red ensign and flag staff
Engine spares
Assorted other spares
Deck brush
Mooring pickup hook
Boat hook
Various mooring lines and tow rope
Cockpit tent

Dinghy w/ 2.5hp Suzuki outboard and oars

© yachtadvert.com 2026

Médias





© yachtadvert.com 2026





© yachtadvert.com 2026

© yachtadvert.com 2026





© yachtadvert.com 2026





© yachtadvert.com 2026





© yachtadvert.com 2026





© yachtadvert.com 2026





© yachtadvert.com 2026





© yachtadvert.com 2026





© yachtadvert.com 2026





© yachtadvert.com 2026





© yachtadvert.com 2026





© yachtadvert.com 2026





© yachtadvert.com 2026





© yachtadvert.com 2026





© yachtadvert.com 2026





© yachtadvert.com 2026





© yachtadvert.com 2026

© yachtadvert.com 2026





© yachtadvert.com 2026





© yachtadvert.com 2026





© yachtadvert.com 2026





© yachtadvert.com 2026





© yachtadvert.com 2026





© yachtadvert.com 2026





© yachtadvert.com 2026

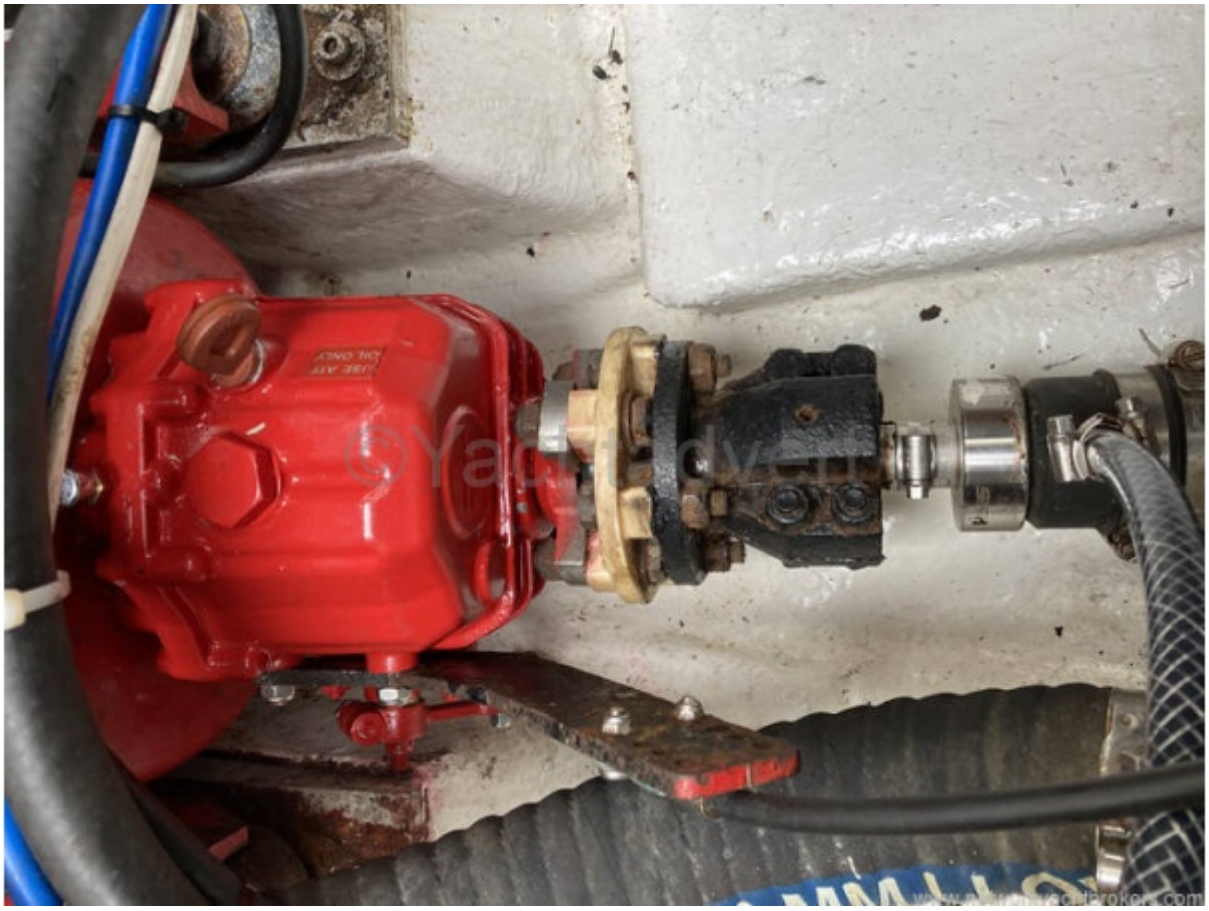

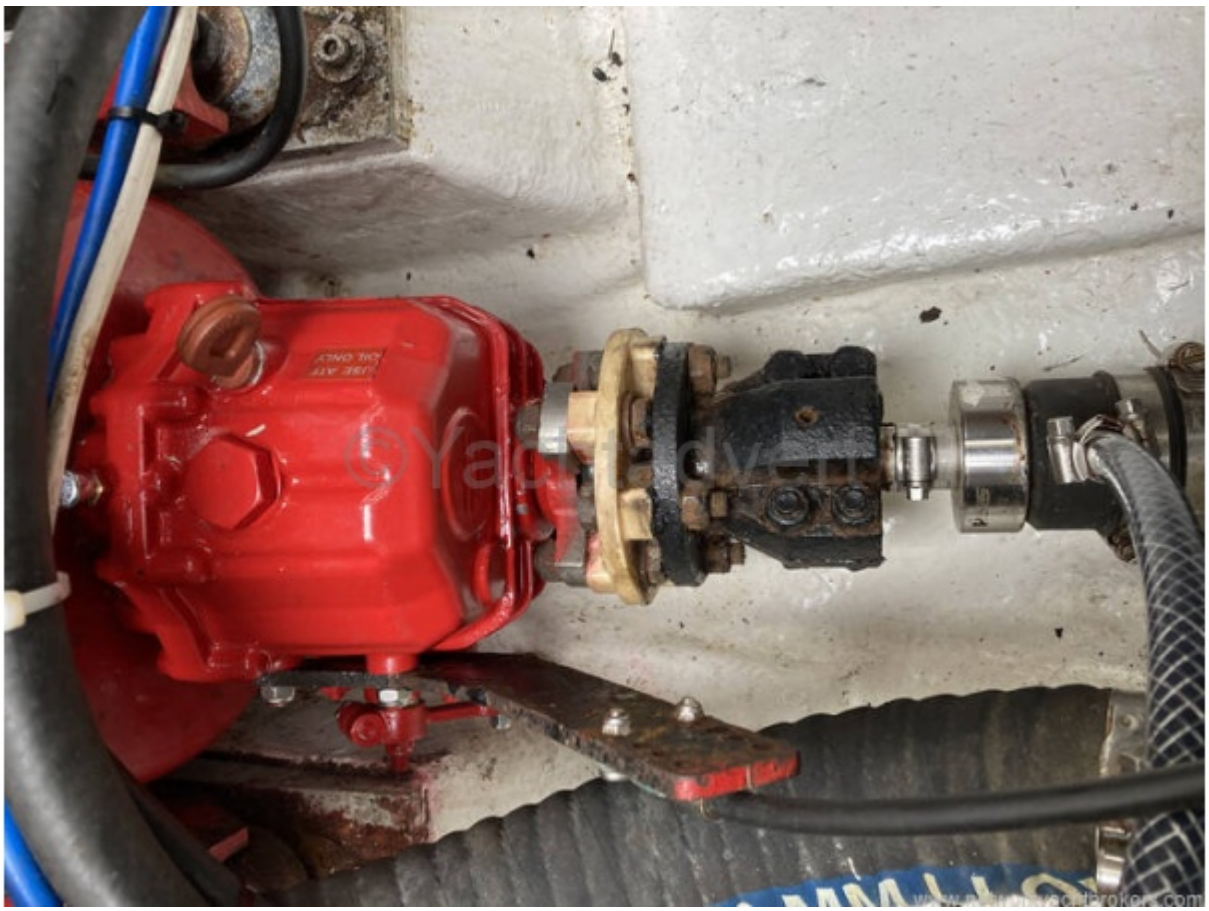

© yachtadvert.com 2026





© yachtadvert.com 2026





© yachtadvert.com 2026





© yachtadvert.com 2026





© yachtadvert.com 2026





© yachtadvert.com 2026





© yachtadvert.com 2026





© yachtadvert.com 2026

© yachtadvert.com 2026





© yachtadvert.com 2026





© yachtadvert.com 2026





© yachtadvert.com 2026





© yachtadvert.com 2026





© yachtadvert.com 2026





© yachtadvert.com 2026





© yachtadvert.com 2026





© yachtadvert.com 2026





© yachtadvert.com 2026





© yachtadvert.com 2026





© yachtadvert.com 2026





© yachtadvert.com 2026





© yachtadvert.com 2026





© yachtadvert.com 2026





© yachtadvert.com 2026





© yachtadvert.com 2026





© yachtadvert.com 2026

© yachtadvert.com 2026

© yachtadvert.com 2026

© yachtadvert.com 2026





© yachtadvert.com 2026





© yachtadvert.com 2026





© yachtadvert.com 2026





© yachtadvert.com 2026





© yachtadvert.com 2026





© yachtadvert.com 2026





© yachtadvert.com 2026





© yachtadvert.com 2026





© yachtadvert.com 2026