Roberts 40 - 2001

https://www.yachtadvert.com/fr/3586-roberts-40.html

75 000 EUR ttc



Général

Longueur : 13,11 m
Tirant d'eau : 1,45 m
Région : Dublin,

Année : 2001
Largeur : 4,37 m
Radeau : Non
Leasing en cours : Non

Moteurs

Carburant : Diesel

Marque moteur : Ford 6 cylinder
Nombre : 1

© yachtadvert.com 2026

Aménagements

- Couchettes : 6
- Cabine Marin : 3
- Flybridge : Non
- Timonerie : Non

électronique

- Pilote auto : Oui
- Radar : Oui
- GPS : Oui
- Sondeur : Oui
- VHF : Oui
- Traceur de carte : Oui
- Déssalinisateur : Non
- Convertisseur 12/220 : Non

équipement de pont

- Hydraulique : Non
- Passerelle : Non
- Plateforme AR : Non
- Bossoirs : Non
- Taud d'hivernage : Non
- Guindeau élèctrique : Oui
- Capote de roof : Oui
- Taud cockpit : Non
- Cockpit en teck : Non
- Pont teck : Non
- Grand voile sur enrouleur : Non
- Génois sur enrouleur : Non
- Spinnaker : Oui

équipements principaux

- Propulseur Arrière : Non
- Propulseur avant : Non
- Clim. : Non
- Groupe éléc. : Oui
- Eaux noires : Non
- Eau chaude : Non
- Annexe : Non
- Flaps : Non
- Moteur annexe : Non

© yachtadvert.com 2026

électroménager

Réfrigérateur : 1
Four : Oui
Réchaud gaz : Non
Chauffage : Oui
Lave-vaisselle : Non
TV : Non

Glaçons : Non
Congélateur : Oui
Micro-ondes : Oui
Réchaud élèctrique : Non
Lave-linge : Non
Antenne TV : Non
TV SAT : Non

Divers

Broker Remarks
Multi steel chine heavy displacement hull with marine ply doghouse and alloy spars. Ample flat easily worked decks. Accommodation in three cabins providing six berths. Opening brass port holes and diesel dry air heating. A vessel of character and comfort that has provided the current owners endless hours of enjoyable cruising both inland, Irish coast, Scotland and France.

Accommodation
Sheltered deep cockpit with doghouse open at aft end.
3 X wipers on wheelhouse screens.
Bowsprit with safety rail.
Two aft deck storage lockers.
Davitts.
Dorade vents.
Internal insulating lining with teak trim.
Opening brass port holes.
Main saloon with dinette table with fold down leafs.
Galley aft to port side with sink and cool box.
Heads compartment aft to starboard of main saloon.
Navigation table on the starboard side.
Forward cabin with V berths.
Reflecks diesel stove in saloon with back boiler and radiator.
External SS chimney
Carbon monoxide alarm.
Aft of the galley is a companionway to the aft cabin.
In the companionway is the stainless steel 80 gallon fuel tank.
Double berth in the aft cabin and heads.

© yachtadvert.com 2026

Mechanical and Rigging
Ford 6 cylinder 2715
Newage gearbox
44mm shaft drive.
3 blade propeller.
Fisher Panda generator
2 X Harken 48 self tail winches.
2 X Lewmar 42 two speed.
Harken deck blocks.
Spinlock clutches.
5 batteries.
Anchor windlass.
Head sail furler

Inventory
Generator
Solar panels
33kg Rocna anchor.
75m of 12mm chain.
30lb fisherman anchor.
Lofrans Caymann 88 electric windlass.
45lb CQR anchor.
Folding grapnel anchor for dinghy.
Liferaft

Eectronics:
Navman DSC VHF.
Furno GPS Navigator.
E120 plotter.
Clipper Navtex
Raymarine AIS
Sailor VHF RT144C
Sailor MF R109.

© yachtadvert.com 2026

```
        <div></div>
    </div>
</div></div>
```


© yachtadvert.com 2026

Médias





© yachtadvert.com 2026





© yachtadvert.com 2026





© yachtadvert.com 2026





© yachtadvert.com 2026





© yachtadvert.com 2026





© yachtadvert.com 2026





© yachtadvert.com 2026





© yachtadvert.com 2026





© yachtadvert.com 2026





© yachtadvert.com 2026





© yachtadvert.com 2026





© yachtadvert.com 2026





© yachtadvert.com 2026





© yachtadvert.com 2026

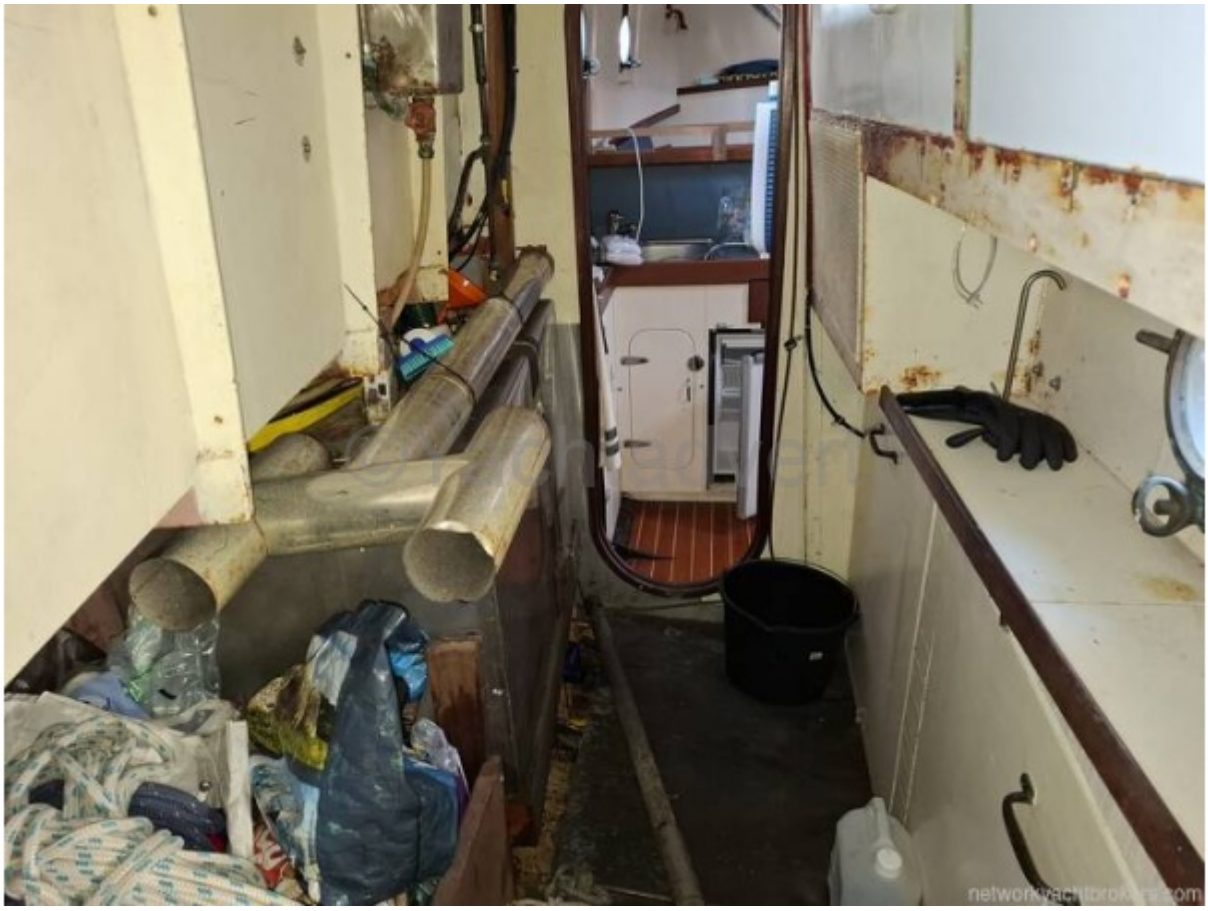



© yachtadvert.com 2026





© yachtadvert.com 2026

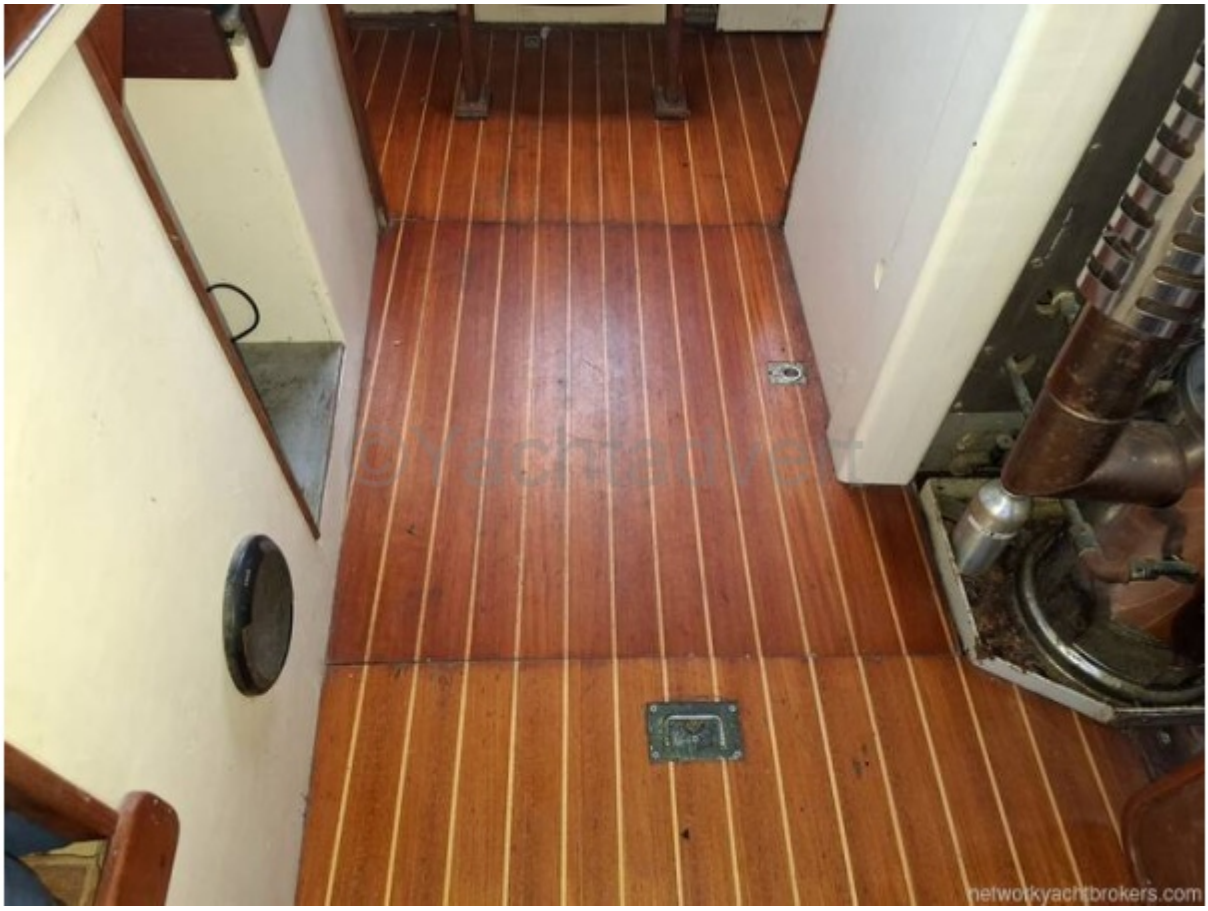



© yachtadvert.com 2026





© yachtadvert.com 2026





© yachtadvert.com 2026





© yachtadvert.com 2026





© yachtadvert.com 2026