58 - 2016

https://www.yachtadvert.com/fr/3649-jeanneau-58.html

359 204 â‚¬ ttc



Général

Année : 2016
Largeur : 5,00 m
Radeau : Non
Leasing en cours : Non

Sous type : Plaisance
Longueur : 17,78 m
Quille : Quille ailette
Région : Gouvia Marina, Corfu,

Moteurs

Carburant : Diesel
Puiss. Unit. (CV) : 150

Marque moteur : Volvo Penta D3
Nombre : 1

© yachtadvert.com 2026

Aménagements

- Couchettes : 8
- Cabine Marin : 4
- Flybridge : Non
- Timonerie : Non

électronique

- Pilote auto : Oui
- Radar : Oui
- GPS : Oui
- Sondeur : Oui
- VHF : Oui
- Traceur de carte : Oui
- Déssalinisateur : Non
- Convertisseur 12/220 : Non

équipement de pont

- Hydraulique : Non
- Passerelle : Non
- Plateforme AR : Non
- Bossoirs : Non
- Taud d'hivernage : Non
- Guindeau élèctrique : Oui
- Capote de roof : Oui
- Taud cockpit : Non
- Cockpit en teck : Non
- Pont teck : Non
- Grand voile sur enrouleur : Non
- Génois sur enrouleur : Non
- Spinnaker : Oui

équipements principaux

- Propulseur Arrière : Non
- Propulseur avant : Non
- Clim. : Non
- Groupe éléc. : Oui
- Eaux noires : Non
- Eau chaude : Non
- Annexe : Non
- Flaps : Non
- Moteur annexe : Non

© yachtadvert.com 2026

électroménager

Réfrigérateur : 1
Four : Oui
Réchaud gaz : Non
Chauffage : Oui
Lave-vaisselle : Non
TV : Non

Glaçons : Non
Congélateur : Oui
Micro-ondes : Oui
Réchaud élèctrique : Non
Lave-linge : Non
Antenne TV : Non
TV SAT : Non

Divers

Broker Remarks
Jeanneau 58 – Hull No.1 – Volvo D3 150 – Light Oak Interior - Air Conditioning - VAT Not Paid
A rare opportunity to acquire Hull No.1 of the Jeanneau 58 line — specified with the Volvo Penta D3 150hp, the light oak interior, and a comprehensive factory options package. This yacht has been significantly upgraded by the owner, including a 1.1kW solar array, major antifoul/epoxy refit, tender package, and extensive mechanical care. Presented in excellent condition and fully equipped for Mediterranean cruising.
Key Features

Hull No.1 of the Jeanneau 58 series

Volvo Penta D3 150hp engine

Light Oak interior

1.1kW solar array with dual MPPT controllers

Major hull preparation: gelcoat strip, epoxy barrier, colour coded antifoul

Gala 10ft tender + Yamaha 15hp outboard

Full winter cover

Victron battery monitoring on all banks

Annual engine servicing (last service May 2026, heat exchanger refurbishment)

© yachtadvert.com 2026

VAT Not Paid

Accommodation
Saloon
Bright, contemporary Light Oak interior with large hull windows and overhead skylights providing exceptional natural light. U shaped portside seating with dining table and starboard settee. Integrated TV lift system, Bose 2.1 audio, Fusion entertainment, LED lighting, and custom fitted carpets. Air conditioning throughout.
Galley
Well equipped cruising galley with Corian style worktops, double stainless steel sinks, 3 burner stove with oven, microwave, front opening refrigerator, and top loading freezer with compressor upgrade. Ample storage lockers and drawers, waste bin compartment, and 220V outlets.
Owner's Cabin (Aft)
Full beam owner's suite featuring an island berth with factory upgraded deluxe mattress, large hull windows, seating bench, wardrobes port and starboard, and extensive storage. Private ensuite head with electric toilet, separate enclosed shower, vanity, and Light Oak cabinetry. Custom carpets and dedicated air conditioning zone.
Forward Guest Cabins
Port Forward Cabin: Double berth, hanging locker, reading lights, hull window, overhead hatch, and access to shared forward head. Starboard Forward Cabin: Twin berths, storage lockers, hull window, hatch, and shared access to forward head.
Heads
All heads fitted with electric toilets and holding tanks. Separate shower compartments (forward and aft), hot/cold pressurised water, ventilation hatches, mirrors, and vanity storage.
Interior Systems
Air conditioning throughout, upgraded house battery bank, inverter system, LED lighting package, and 220V domestic electrical installation.
Condition
This Jeanneau 58 presents in excellent condition with a strong maintenance record, major preventative works completed, and a high value upgrade list. A turn key yacht for extended cruising.
VAT Status - VAT Not Paid

Mechanical and Rigging
Specifications / Dimensions
LOA: 17.78m
Beam: 5.00m
Draft: 2.50m
Engine
Volvo Penta D3 150hp
Annual servicing

© yachtadvert.com 2026

Heat exchanger fully refurbished (2026)
Bow thruster
Stern thruster
Tanks
Fuel: 420 lts
Water: 930 lts
Hot water system
Water maker (filters replaced 2025)

Deck & Rigging

Electric primary winches
Electric halyard winch

Mooring kit

Anchoring kit
GPS fitting
Cockpit table refrigeration
Teak cockpit and side decks
Electric drop down swim platform
Foredeck sunbathing cushions
Stainless steel bow protection plate

Mechanical & Systems

Annual servicing
Heat exchanger refurbishment (2026)
House batteries replaced (8× AGM)
Victron battery monitors on all banks
Water maker filters replaced
Generator
Water maker
Air conditioning throughout
Inverter/charger system
Shore power system

Owner Upgrades & Improvements

Tender package - Gala 10ft tender
Custom chaps
Yamaha 15hp outboard
Hull & Antifoul
Antifoul stripped to gelcoat
Three coats epoxy barrier
Tack point reinforcement for asymmetrical spinnaker / Code 0
Four coats antifoul applied
Three coats remaining (colour coded)

Energy & Autonomy

Dual MPPT controllers
1.1kW solar array (6 panels)

© yachtadvert.com 2026

Inventory
Factory Options & Original Build
Specification Interior & Domestic

Light Oak interior
Owner's master cabin configuration
24V freezer compressor
Inverter 2500W
Microwave 220V
220V galley installation
Additional house batteries (24V / 240Ah)
DVD/CD/MP3 Fusion player
Bose 2.1 saloon speakers
Cockpit speakers
TV lift system
Factory cabin carpets
Electric heads with holding tanks
Deluxe mattress upgrade
Navigation & Electronics (Electronic Pack 2016)
Full Raymarine navigation suite
Volvo engine interface
AIS transceiver
Raymarine GPS
Raymarine radar
Raymarine autopilot
Raymarine i70 multifunction displays

Two scuba diving tanks
Tools & Spares
Makita tool set + spares (optional)

© yachtadvert.com 2026

Médias





© yachtadvert.com 2026





© yachtadvert.com 2026





© yachtadvert.com 2026





© yachtadvert.com 2026





© yachtadvert.com 2026





© yachtadvert.com 2026

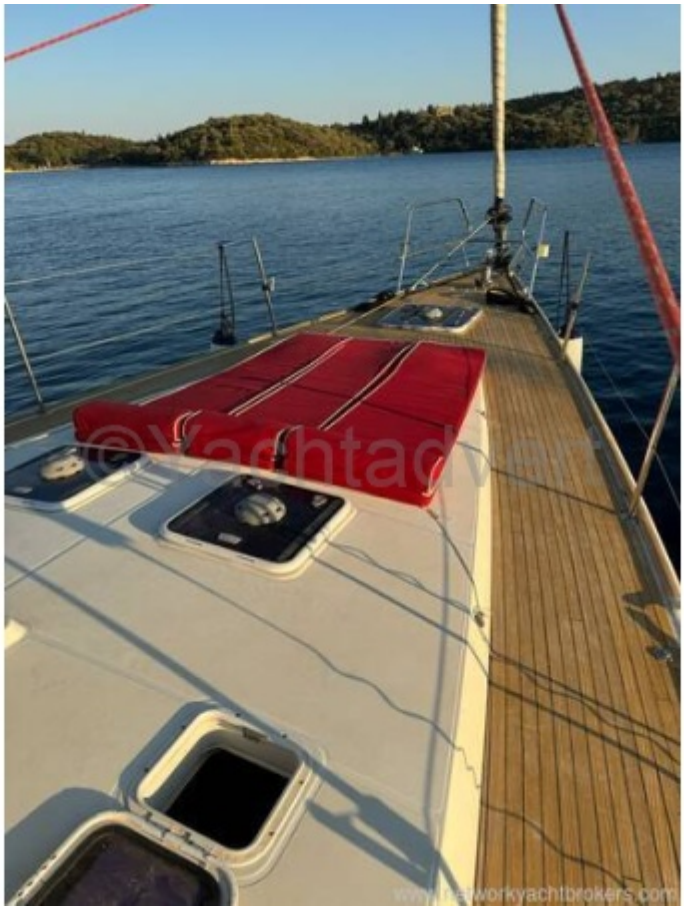



© yachtadvert.com 2026



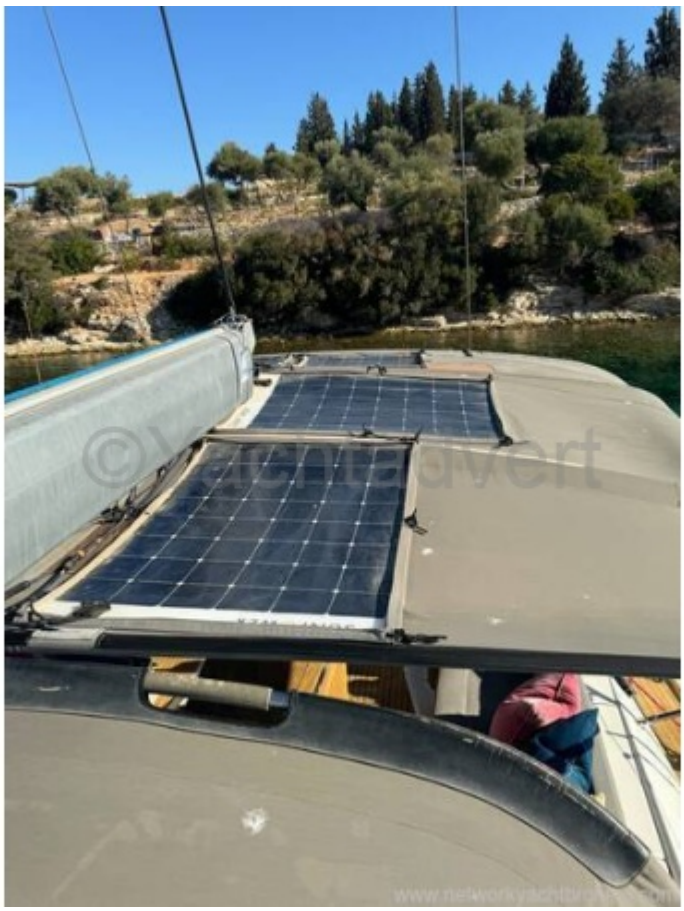

© yachtadvert.com 2026





© yachtadvert.com 2026





© yachtadvert.com 2026





© yachtadvert.com 2026





© yachtadvert.com 2026



YACHTS.CO

BUY | SELL | PART EXCHANGE

WE OFFER
FINANCE OPTIONS

FLEXIBLE SOLUTIONS TO GET YOU ON THE WATER

COMPETITIVE RATES | QUICK & EASY PROCESS | TAILORED TO YOU

www.networkyachtbrokers.com

© yachtadvert.com 2026





© yachtadvert.com 2026

YACHTS.CO

BUY | SELL | PART EXCHANGE

WE OFFER
PART EXCHANGE

TRADE UP TO YOUR NEXT BOAT

HASSLE-FREE PROCESS | FAIR VALUATIONS | QUICK TURNAROUND

TRADE UP TO YOUR NEXT BOAT

www.networkyachtbrokers.com



© yachtadvert.com 2026





© yachtadvert.com 2026