33 - 1996

https://www.yachtadvert.com/fr/3710-nauticat-33.html

83 822 â,¬ ttc



Général

Longueur : 10,10 m
Radeau : Non
Leasing en cours : Non

Année : 1996
Largeur : 3,26 m
Région : Lymington,

Moteurs

Carburant : Diesel
Puiss. Unit. (CV) : 110

Marque moteur : Volvo Penta TAMD 31B
Nombre : 1

© yachtadvert.com 2026

Aménagements

- Couchettes : 6
- Cabine Marin : 3
- Flybridge : Non
- Timonerie : Non

électronique

- Pilote auto : Oui
- Radar : Oui
- GPS : Oui
- Sondeur : Oui
- VHF : Oui
- Traceur de carte : Oui
- Déssalinisateur : Non
- Convertisseur 12/220 : Non

équipement de pont

- Hydraulique : Non
- Passerelle : Non
- Plateforme AR : Non
- Bossoirs : Non
- Taud d'hivernage : Non
- Guindeau élèctrique : Oui
- Capote de roof : Oui
- Taud cockpit : Non
- Cockpit en teck : Non
- Pont teck : Non
- Grand voile sur enrouleur : Non
- Génois sur enrouleur : Non
- Spinnaker : Oui

équipements principaux

- Propulseur Arrière : Non
- Propulseur avant : Non
- Clim. : Non
- Groupe éléc. : Oui
- Eaux noires : Non
- Eau chaude : Non
- Annexe : Non
- Flaps : Non
- Moteur annexe : Non

© yachtadvert.com 2026

électroménager

Réfrigérateur : 1
Four : Oui
Réchaud gaz : Non
Chauffage : Oui
Lave-vaisselle : Non
TV : Non

Glaçons : Non
Congélateur : Oui
Micro-ondes : Oui
Réchaud élèctrique : Non
Lave-linge : Non
Antenne TV : Non
TV SAT : Non

Divers

Broker Remarks
A beautifully presented example of the highly regarded Nauticat 33 Mk II. She has been exceptionally well looked after and upgraded by her present owners. We believe she is the best Nauticat 33 currently on the market. She has a new suit of sails and has the upgraded Volvo 110 hp engine installed. Her standing rigging was new in 2024 and she benefits from a full array of electronic navigation systems including AIS, radar, and autohelm.

For cruising comfort she has hot air heating throughout , 2 heads with pressurised hot and cold water showers. Her galley is well equiped and includes a fridge. She sleeps six in two cabins ,one with ensuite heads and a double in the saloon.

The Nauticat 33 has long been admired for her quality of construction, practical layout and impressive all-weather cruising abilities, making her equally suited to extended passages, coastal cruising or comfortable liveaboard use.
Her distinctive raised pilothouse provides excellent all-round visibility from the helm, together with a warm and comfortable interior that allows the crew to enjoy the boat even when conditions outside are less than inviting. The separate aft cabin with ensuite heads and generous saloon provides excellent accommodation for longer periods aboard, while the well-equipped galley and practical heads compartment make her a particularly capable cruising yacht.
On deck, the protected cockpit and substantial side decks give confidence when moving around the boat, while her well-proven sailing rig and substantial hull provide a comfortable and reassuring passage-making platform. She has been upgraded to allow all lines to be worked from the aft deck for saftety and ease of use.

This is a particularly attractive example of the Nauticat 33 Mk II she is fully equipped and ready to go for coastal or blue water cruising.
She has clearly benefited from careful ownership and is ready to continue cruising with her new owners.

Please call Howard Ross on 07590 847 548 for more information and to arrange a viewing.

Accommodation
The Nauticat 33 MK II sleeps six in two cabins and a saloon conversion. The aft cabin has an

© yachtadvert.com 2026

ensuite heads and the forward cabin has a V berth with fill in to make a double.

There is heating throughout and two hot water showers in the two heads. The galley is well laid out with an oven with two burners , fridge and plenty of dry storage.

Her internal joinery is in very good condition as is the upholstery.

Mechanical and Rigging
Volvo Penta TAMD 31D   110 hp regularly serviced
Engine auto extingusiher and enhanced warning system
Three bladed prop
Dual helm positions
New standing rigging 2024
New Main sail 2024
New genoa 2024
New mizzan 2024
Seldon Roller reefing on genoa
All lines lead aft to cockpit
2 x Lewmar winches
Shore power with inteligent battery charger
3 x batteries
Mikuni hot air heating system
Additional engine generated cabin heating system
Pressurised hot and cold water system
Gas oven two burners
Fridge
Lofrans Electric windlass
All light converted to LED
CQR anchor 40 m chain
Kedge anchor chain and warp
Auto bilge pump
Manual bilge pump
Internal upholstery in good condition
New upholstery in wheelhouse
Full sliding sunroof
Port and starboard wheel house sliding access doors, port and starboard side has a removable seat
2 x Jabasco sea toilets

© yachtadvert.com 2026

Inventory
Sea Pro navigation system
Furuno Plotter
Furuno radar
Raymarine Autohelm
New Raymarine i50 Speed display
New Raymarine i60 wind speed and direction display
New Raymarine i50 Depth display
Standard Horizon VHF/DSC with additional unit at aft helm position
Digital yacht full AIS system
Weather station at helm
Icom handheld VHF
Wind anemometer
12v outlet in wheelhouse
Seago cannister life raft on aft rail
Grab bag with Led distress beacon
Emergency VHF antennae
Throwing line
John buoy
Lifting sling
Two life rings
Boarding ladder
Flopper stopper roll damper
Avon Redcrest dinghy with electric pump
Fenders ,warps and snubber

© yachtadvert.com 2026

Médias





© yachtadvert.com 2026





© yachtadvert.com 2026





© yachtadvert.com 2026





© yachtadvert.com 2026





© yachtadvert.com 2026





© yachtadvert.com 2026





© yachtadvert.com 2026





© yachtadvert.com 2026





© yachtadvert.com 2026





© yachtadvert.com 2026





© yachtadvert.com 2026





© yachtadvert.com 2026





© yachtadvert.com 2026





© yachtadvert.com 2026





© yachtadvert.com 2026



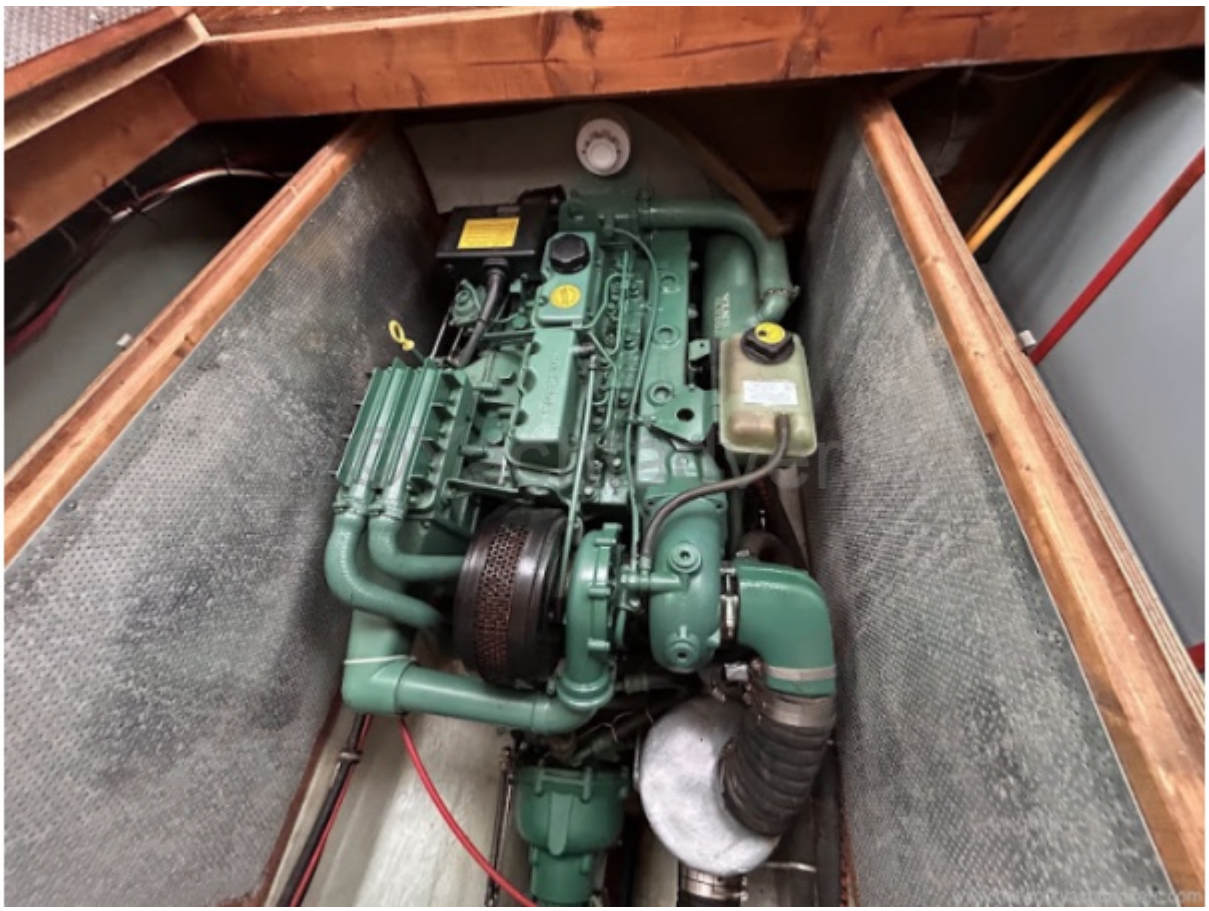

© yachtadvert.com 2026

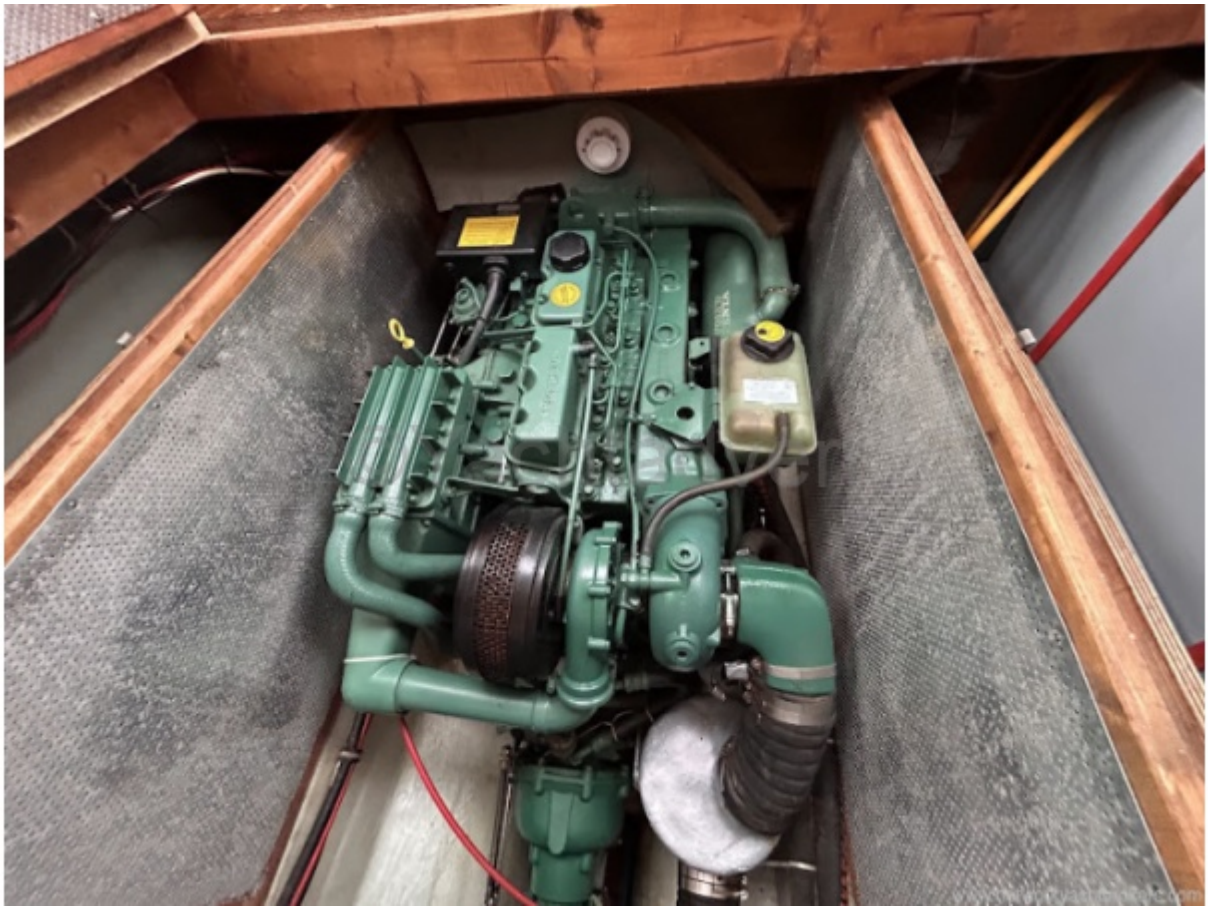



© yachtadvert.com 2026



© yachtadvert.com 2026