Sadler 32 - 1979

https://www.yachtadvert.com/fr/3719-sadler-yachts-sadler-32.html

35 920 â,¬ ttc



Général

Longueur : 9,78 m
Quille : Quille ailette
Région : ,

Année : 1979
Largeur : 3,20 m
Radeau : Non
Leasing en cours : Non

Moteurs

Carburant : Diesel
Puiss. Unit. (CV) : 25

Marque moteur : Beta Marine
Nombre : 1

© yachtadvert.com 2026

Aménagements

- Timonerie : Non
- Couchettes : 5
- Flybridge : Non

électronique

- Pilote auto : Oui
- GPS : Oui
- VHF : Oui
- Déssalinisateur : Non
- Radar : Oui
- Sondeur : Oui
- Traceur de carte : Oui
- Convertisseur 12/220 : Non

équipement de pont

- Hydraulique : Non
- Plateforme AR : Non
- Taud d'hivernage : Non
- Capote de roof : Oui
- Cockpit en teck : Non
- Grand voile sur enrouleur : Non
- Passerelle : Non
- Bossoirs : Non
- Guindeau élèctrique : Oui
- Taud cockpit : Non
- Pont teck : Non
- Génois sur enrouleur : Non
- Spinnaker : Oui

équipements principaux

- Propulseur Arrière : Non
- Clim. : Non
- Eaux noires : Non
- Annexe : Non
- Propulseur avant : Non
- Groupe éléc. : Oui
- Eau chaude : Non
- Flaps : Non
- Moteur annexe : Non

© yachtadvert.com 2026

électroménager

Réfrigérateur : 1
Four : Oui
Réchaud gaz : Non
Chauffage : Oui
Lave-vaisselle : Non
TV : Non

Glaçons : Non
Congélateur : Oui
Micro-ondes : Oui
Réchaud élèctrique : Non
Lave-linge : Non
Antenne TV : Non
TV SAT : Non

Divers

Broker Remarks
Sadler 32 “Lively Lady” – Extensively Updated Cruiser

Location: Dartmouth, River Dart
Year: 1979 (Launched 1980)
Designer: David Sadler
Builder: Sadler Yachts

Overview

A well-presented and continuously upgraded Sadler 32, Lively Lady is a proven offshore-capable cruiser with significant recent investment. Notably benefitting from new rigging (2023), modern Beta Marine engine (2011), and upgraded onboard systems, she is ready for immediate cruising.

Centre cockpit configuration provides a secure helm position and practical accommodation layout with 5 berths in 2 cabins.

Accommodation
Accommodation
    •   Berths: 5
    •   Cabins: 2
    •   Layout: Centre cockpit

Interior Features:
    •   Saloon with seating and table
    •   Chart table
    •   Heads with shower
    •   Heating (diesel, 2023)
    •   New flooring (2023)
    •   Hanging lockers and storage

© yachtadvert.com 2026

Galley
    •   Cooker with oven (new 2023)
    •   Refrigerator (new 2023)
    •   Microwave
    •   Sink with pressurised hot & cold water

Mechanical and Rigging
Engine & Mechanical
•Engine: Beta Marine diesel
•Year: 2011
•Power: 25 HP
•Drive Type: Shaft drive
•Propeller: Feathering (new 2023)
•Cooling: Fresh water cooled
•Last Service: May 2025

Rigging & Sails
    •   Rig Type: Masthead sloop
    •   Standing Rigging: New 2023
    •   Running Rigging: New 2023
    •   Mainsail: Fully battened
    •   Genoa: Offshore spec
    •   Sail Condition: Serviced 2025
    •   Lazy jacks & stack pack fitted

Inventory
Navigation Equipment
    •   GPS
    •   VHF radio
    •   AIS transceiver
    •   Autopilot
    •   Log/speed
    •   Wind indicator
    •   Compass
    •   Radar reflector

© yachtadvert.com 2026

Electrical
    •   2 batteries (2023)
    •   Battery charger
    •   Shore power
    •   Inverter
    •   Solar panels

Deck Equipment
    •   Teak cockpit & side decks
    •   Sprayhood & bimini
    •   Cockpit table & cushions
    •   Boarding ladder
    •   Davits
    •   Cockpit lockers & shower

Anchoring & Mooring
    •   Plough anchor (15kg)
    •   Chain
    •   Electric windlass (2023)
    •   Mooring warps (new 2024)
    •   Fenders (new 2024)

Safety Equipment
    •   Liferaft
    •   Lifebuoys
    •   Jackstays
    •   Flares
    •   Gas detector
    •   Manual & electric bilge pumps
    •   Searchlight
    •   Foghorn

© yachtadvert.com 2026

Médias





© yachtadvert.com 2026





© yachtadvert.com 2026

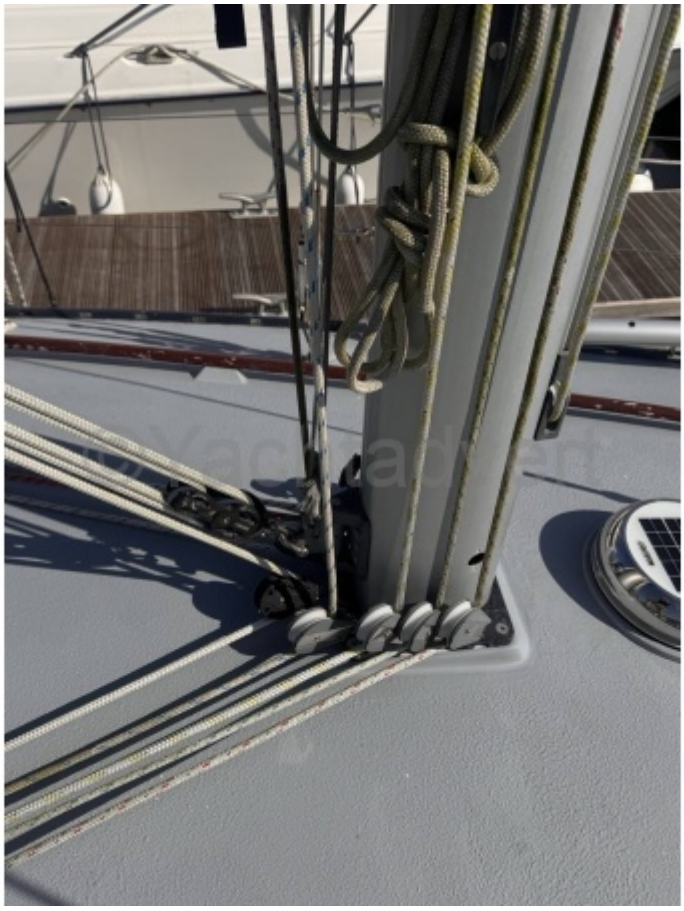



© yachtadvert.com 2026





© yachtadvert.com 2026





© yachtadvert.com 2026





© yachtadvert.com 2026





© yachtadvert.com 2026





© yachtadvert.com 2026





© yachtadvert.com 2026





© yachtadvert.com 2026





© yachtadvert.com 2026



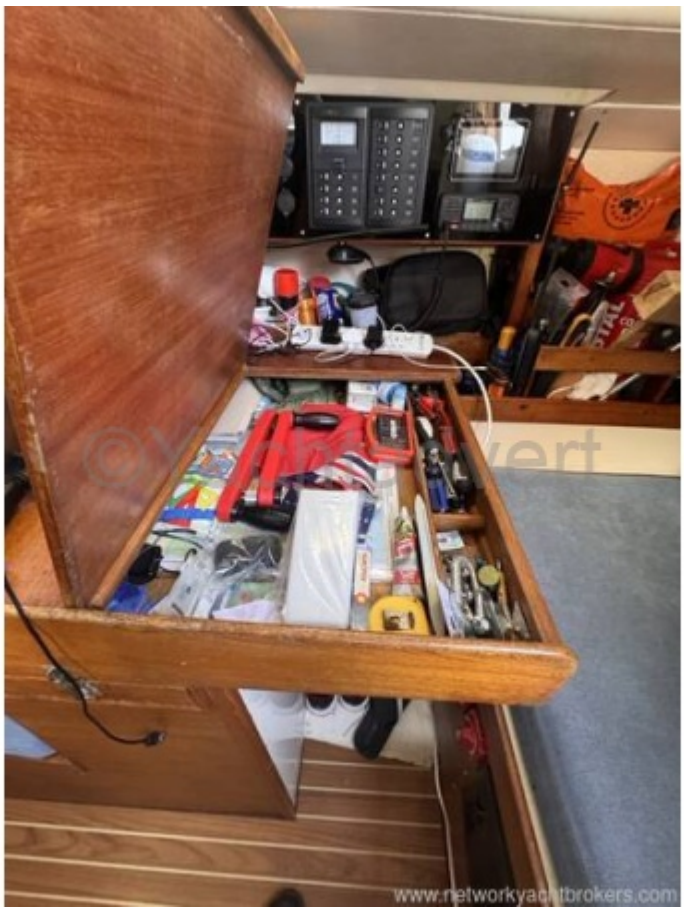

© yachtadvert.com 2026

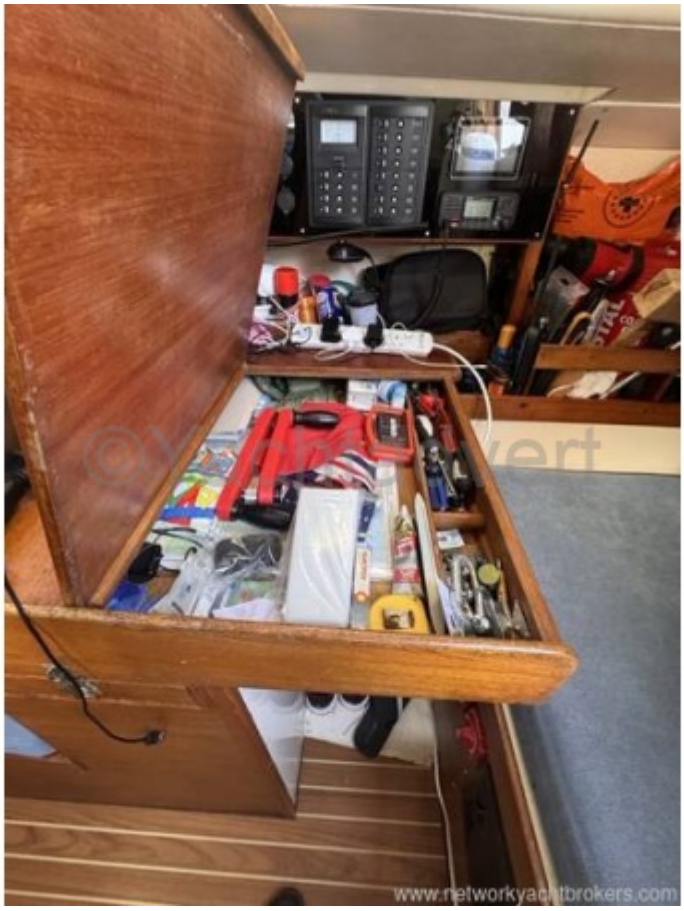



© yachtadvert.com 2026





© yachtadvert.com 2026





© yachtadvert.com 2026





© yachtadvert.com 2026





© yachtadvert.com 2026





© yachtadvert.com 2026





© yachtadvert.com 2026





© yachtadvert.com 2026





© yachtadvert.com 2026





© yachtadvert.com 2026





© yachtadvert.com 2026





© yachtadvert.com 2026





© yachtadvert.com 2026





© yachtadvert.com 2026





© yachtadvert.com 2026





© yachtadvert.com 2026





© yachtadvert.com 2026





© yachtadvert.com 2026





© yachtadvert.com 2026





© yachtadvert.com 2026





© yachtadvert.com 2026





© yachtadvert.com 2026





© yachtadvert.com 2026





© yachtadvert.com 2026





© yachtadvert.com 2026





© yachtadvert.com 2026





© yachtadvert.com 2026





© yachtadvert.com 2026





© yachtadvert.com 2026





© yachtadvert.com 2026





© yachtadvert.com 2026





© yachtadvert.com 2026

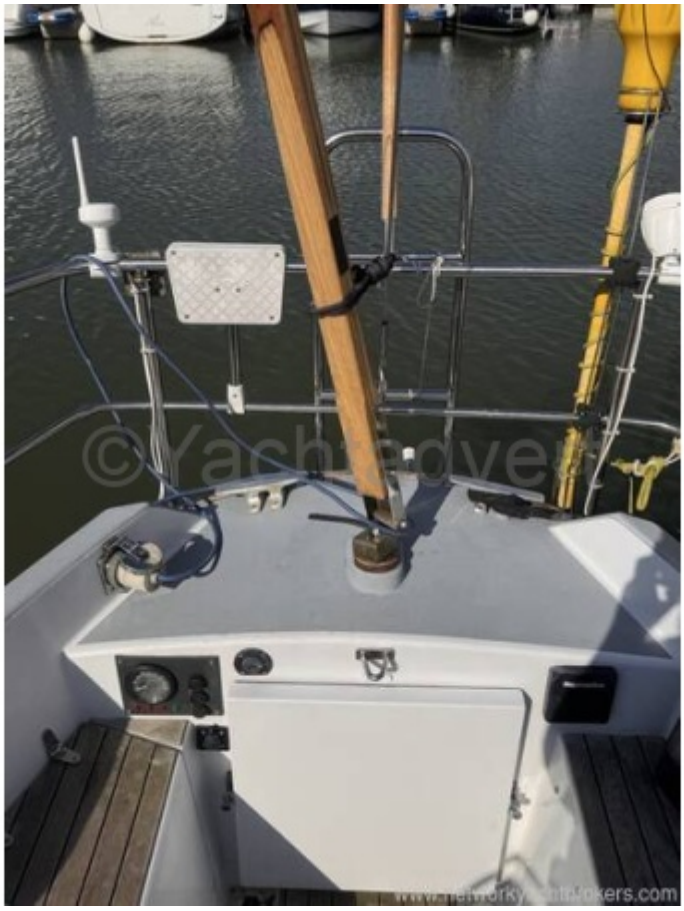



© yachtadvert.com 2026





© yachtadvert.com 2026





© yachtadvert.com 2026





© yachtadvert.com 2026





© yachtadvert.com 2026





© yachtadvert.com 2026





© yachtadvert.com 2026





© yachtadvert.com 2026





© yachtadvert.com 2026





© yachtadvert.com 2026





© yachtadvert.com 2026



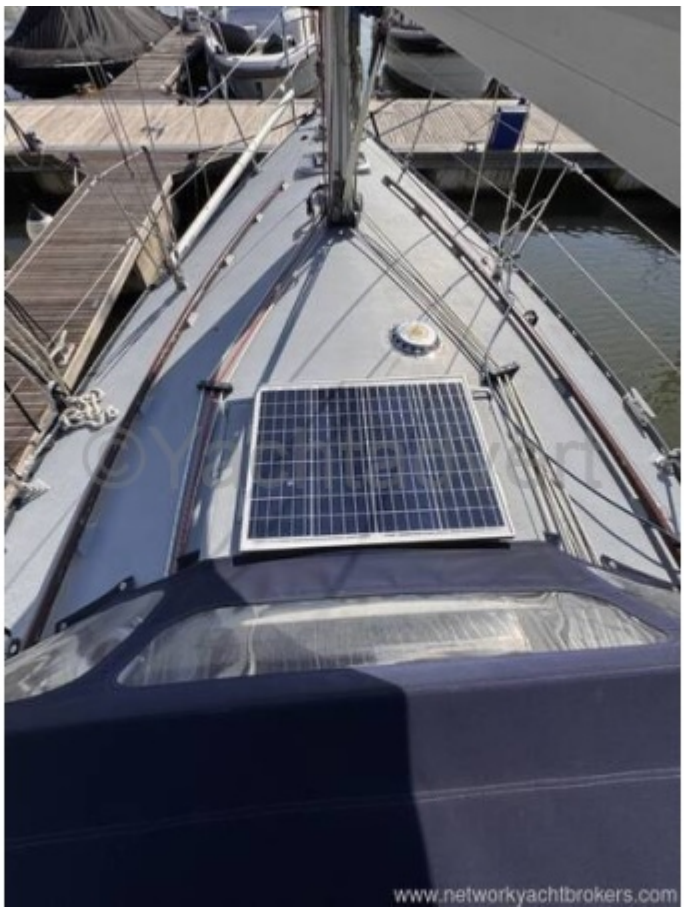

© yachtadvert.com 2026

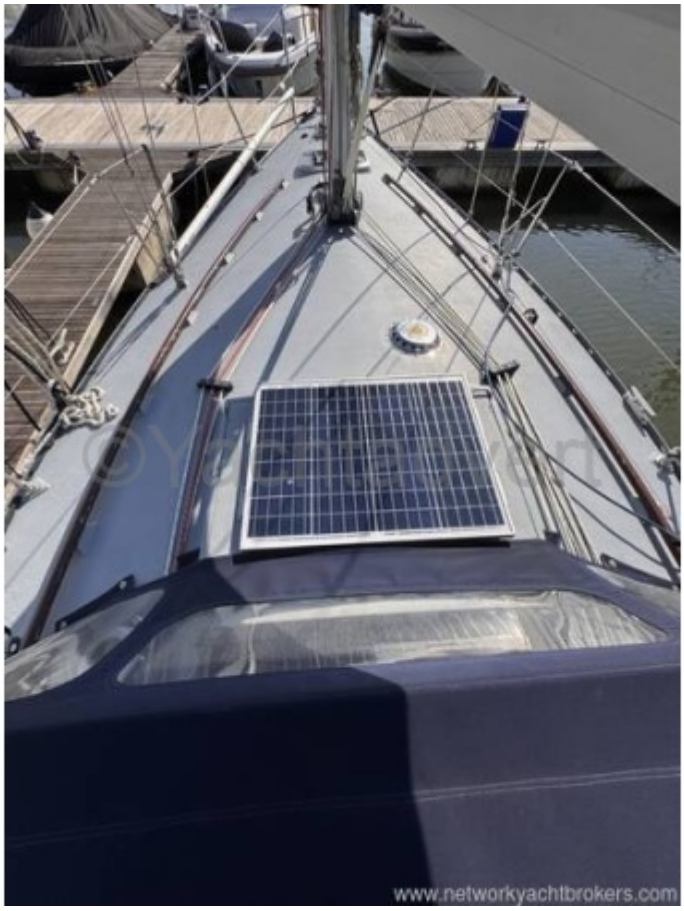

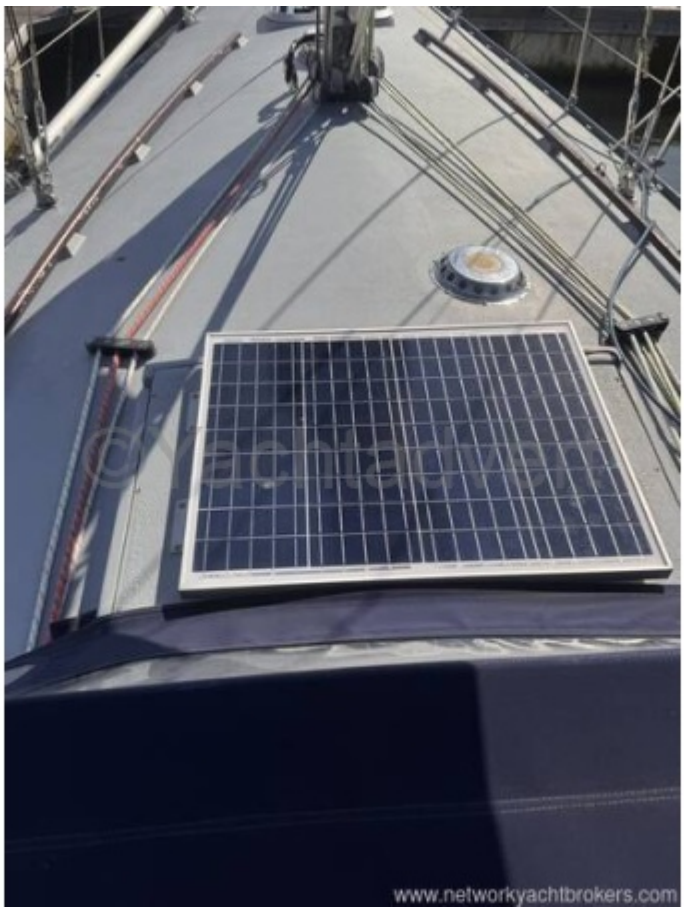

© yachtadvert.com 2026



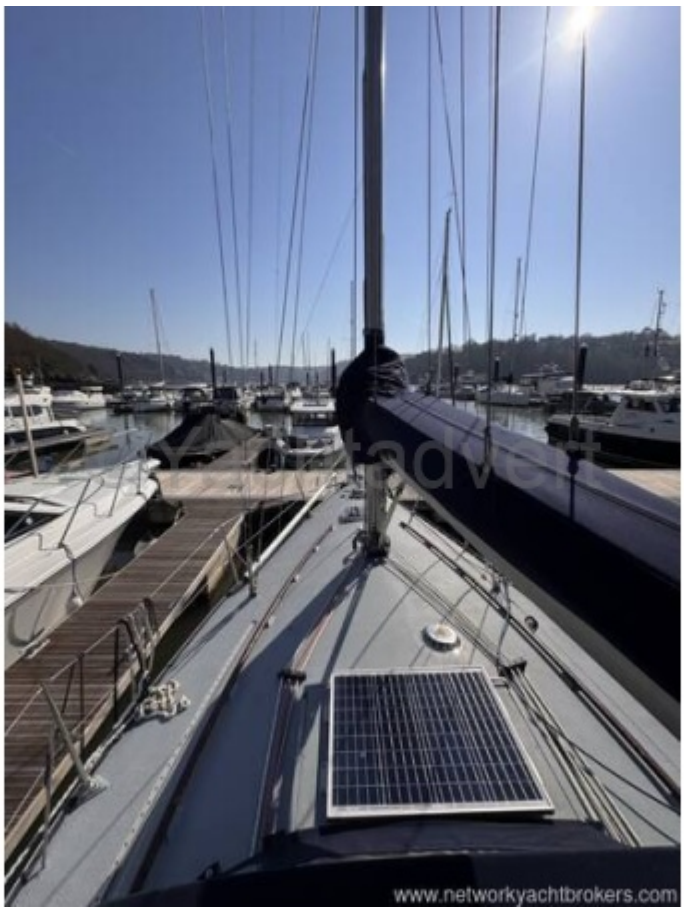

© yachtadvert.com 2026

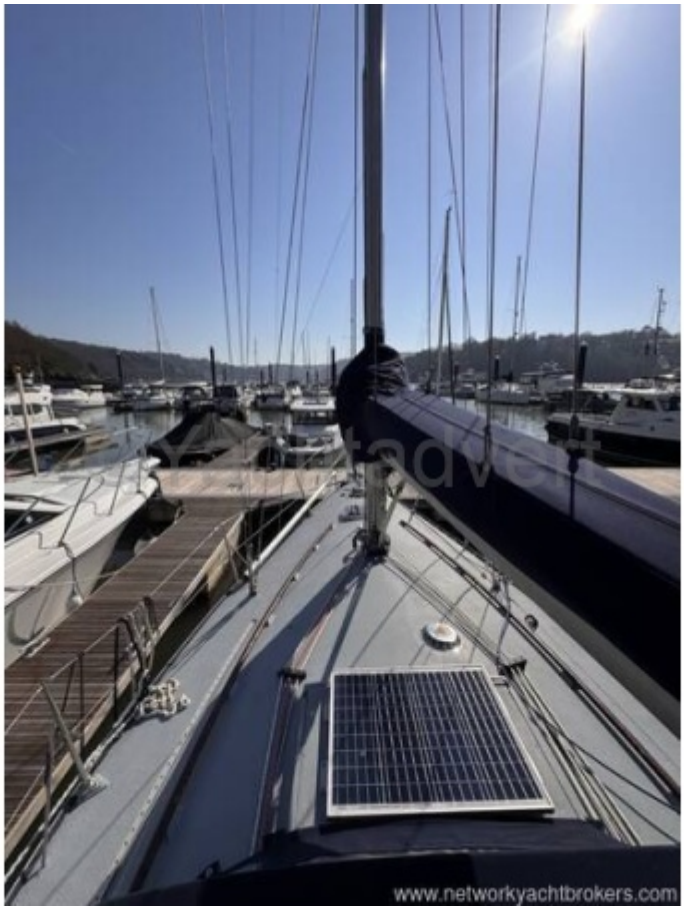



© yachtadvert.com 2026





© yachtadvert.com 2026





© yachtadvert.com 2026





© yachtadvert.com 2026





© yachtadvert.com 2026





© yachtadvert.com 2026

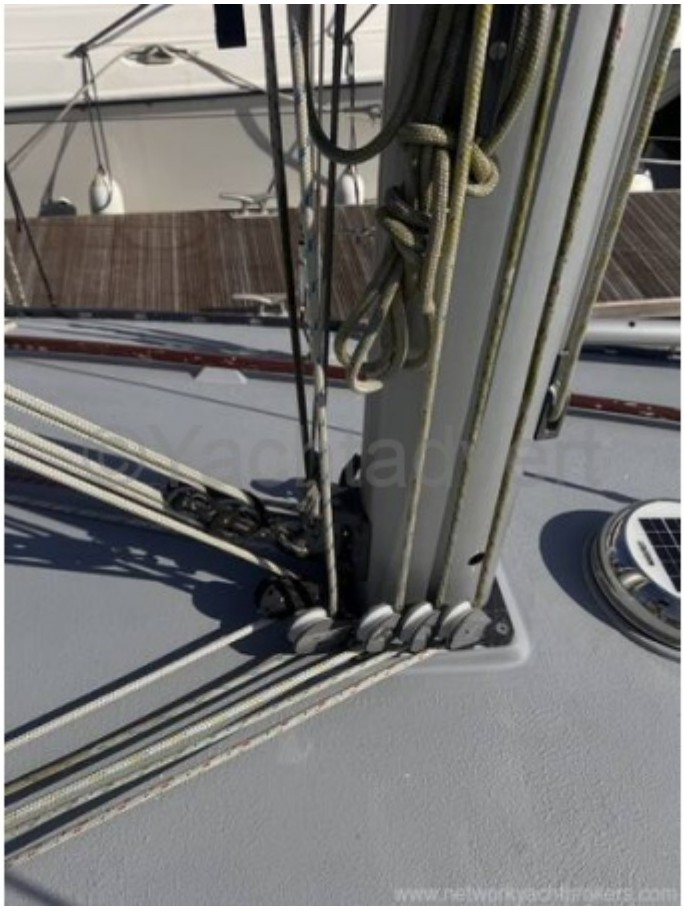

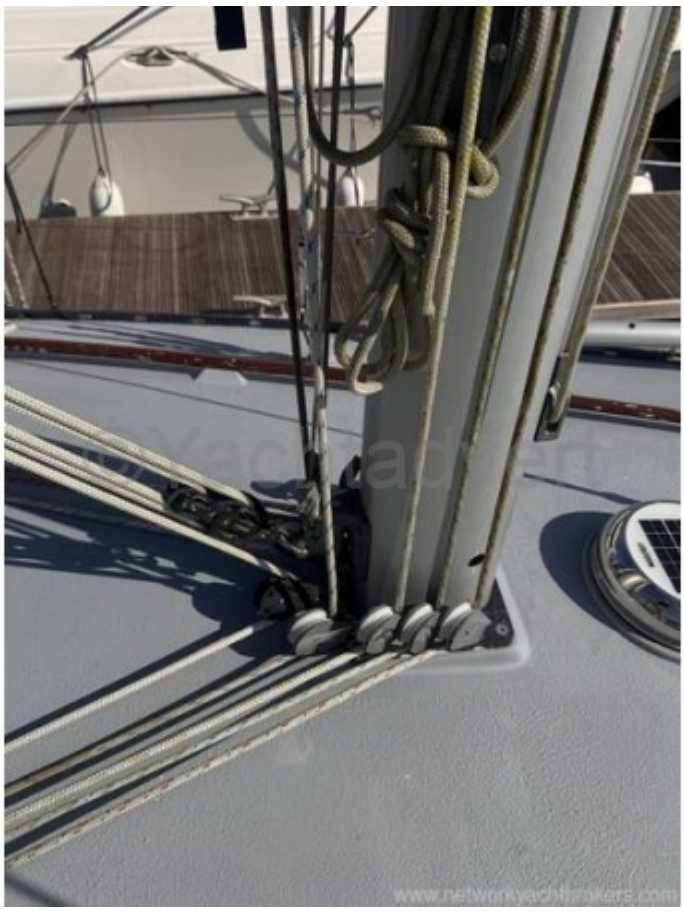

© yachtadvert.com 2026

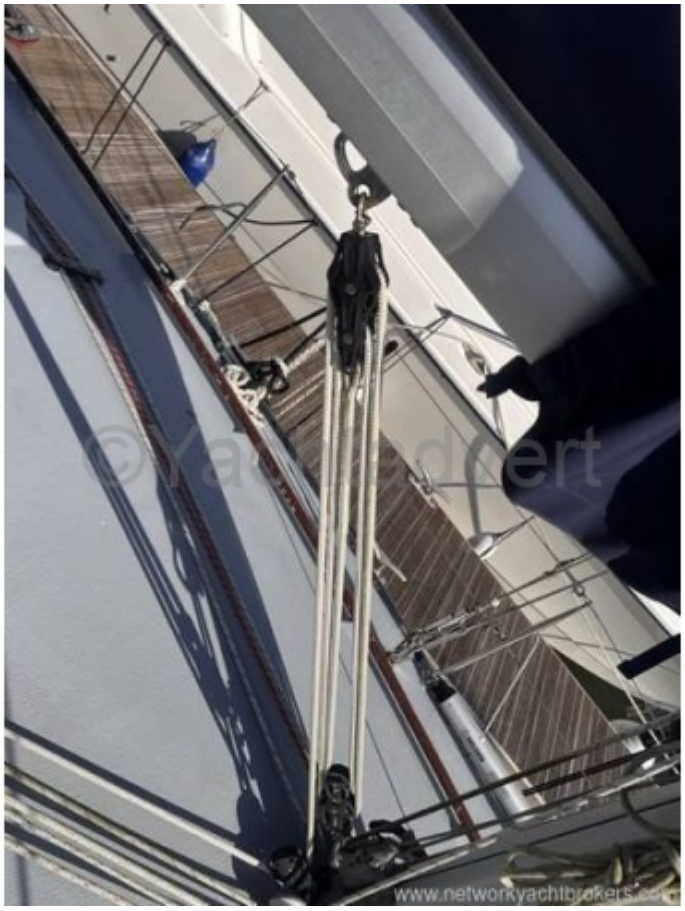

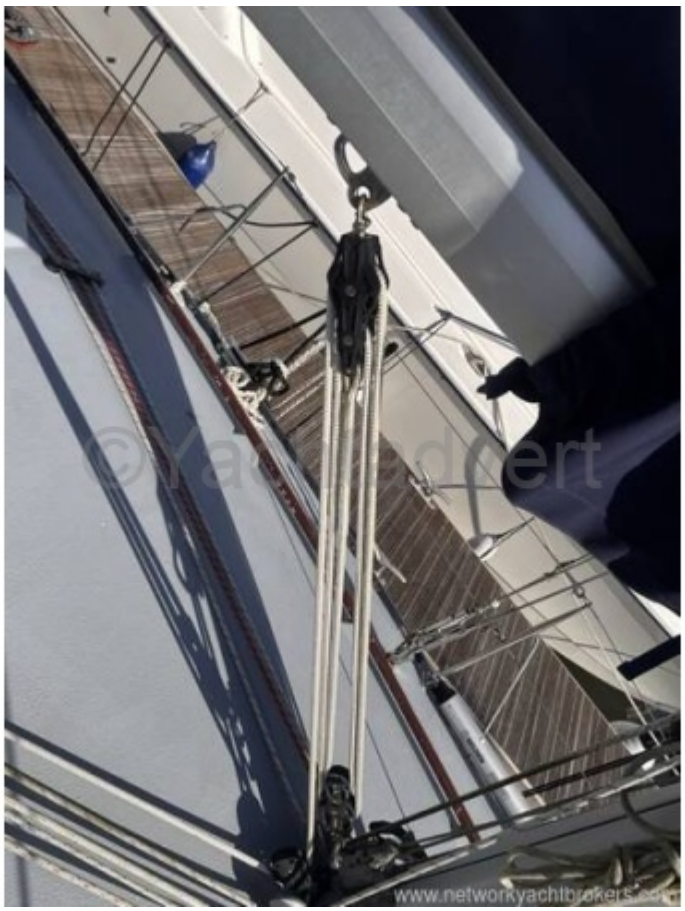

© yachtadvert.com 2026





© yachtadvert.com 2026





© yachtadvert.com 2026





© yachtadvert.com 2026





© yachtadvert.com 2026





© yachtadvert.com 2026





© yachtadvert.com 2026





© yachtadvert.com 2026





© yachtadvert.com 2026





© yachtadvert.com 2026





© yachtadvert.com 2026





© yachtadvert.com 2026





© yachtadvert.com 2026





© yachtadvert.com 2026





© yachtadvert.com 2026





© yachtadvert.com 2026



© yachtadvert.com 2026