

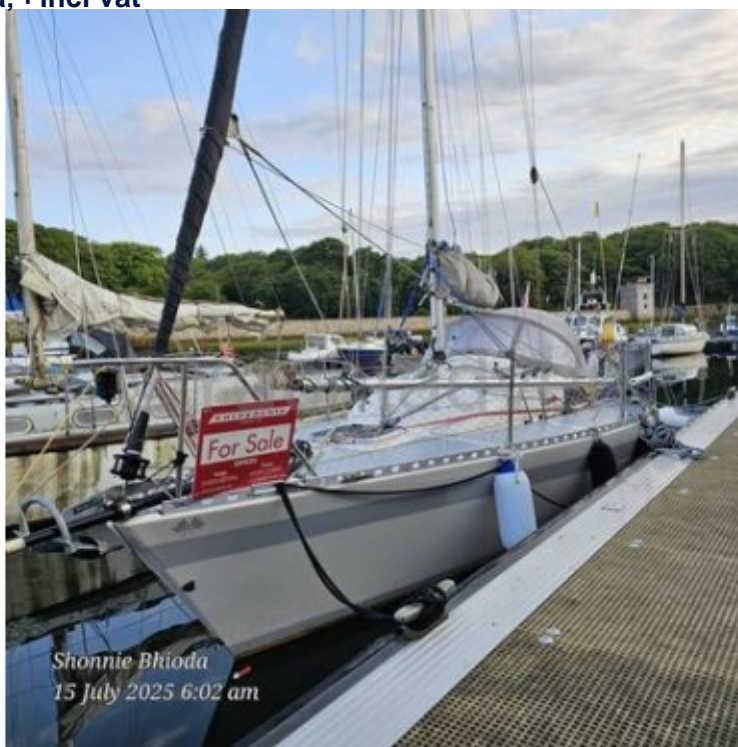

24 - 1981

<https://www.yachtadvert.com/1462-eygthene-24.html>

11 453 â,- incl vat



General

Builder : Eygthene

Material : GRP

Beam : 29.53 Ft

Area : Stornoway, United Kingdom

Subtype : Pleasure

Year : 1981

Length : 75.46 Ft

Life Raft : No

Leasing in progress : No

Engines

Fuel : Diesel

Power Unit. (HP) : 9

Engine Brand : Yanmar 1GM10

Engine(s) : 1

Facilities

Flybridge : No

Helm : No

Electronics

Autopilot : No
GPS : No
VHF : No
Watermaker : No

Radar : No
Sounder : No
Chartplotter : No
Converter 12/220 : No

Bridge equipment

Hydrolic Gangway : No
Bath platform : No
Winter cover : No
Sprayhood : No
Teak cockpit : No
Furling mainsail : No

Gangway : No
Davits : No
Electric windlass : No
Cockpit awning : No
Teak deck : No
Furling genoa : No
Spinnaker : No

Main equipment

Stern thruster : No
AC : No
Black Water : No
Tender : No

Bow Thruster : No
Marine Generator : No
Hot water : No
Flaps : No
Tender Engine : No

Household appliances

Freezer : No	IceMaker : No
Microwaves : No	Oven : No
Electric stove : No	Gas stove : No
Washing machine : No	Heater : No
TV antenna : No	Dishwasher : No
SAT-TV : No	TV : No

Various

Remarks :

Jiggy Jiggy is a 1981 Eygthene 24 and is offered for sale in truly excellent condition having undergone significant upgrades since purchase in 2017. She has been used to cruise around the West of Scotland and race on the Clyde with numerous successes. She is literally ready to go.

Lying in Stornoway where her berth and yard fees are paid until end September 2025 and transferable to new owner.

A renowned Ron Holland design these boats are fast, stable and competitive under RIC and other handicaps. With their relatively wide beam mean they boast good accommodation for 4 and with new cushions and covers recently, she is very pleasant to be aboard.

Accommodation :

Forward cabin with V berths with an infill to convert to a double berth. Opening hatch and storage. Jabsco sea toilet to port and hanging locker to starboard. Through to saloon with L shaped settee to starboard, galley and small bench settee to port. Quarter berths at port and starboard. Removable table. Access to engine under companionway steps.

Inventory :

Jiggy Jiggy is a 1981 Eygthene 24 and is offered for sale in truly excellent condition having undergone significant upgrades since purchase in 2017. She has been used to cruise with around the West of Scotland and race on the Clyde with numerous successes. She is literally ready to go.

Lying in Stornoway Berth and yard fees paid until end September 2025 and transferable to new owner.

A renowned Ron Holland design these boats are fast, stable and competitive under RIC and other handicaps. With their relatively wide beam mean they boast good accommodation for 4 and with new cushions and covers recently, she is very pleasant to be aboard.

Construction

- Builder: Master Marine Guernsey
- Designer: Ron Holland
- Construction: GRP

Measurements

- Length (Feet): 23.95
- Length (Metres): 7.3
- Beam: 9.84 ft
- Min Draft: 4.76 ft
- Max Draft: 4.76 ft
- Displacement: 4,299.01 b1
- Ballast: 2,250.92 lb
- LOA: 23.1 A
- LWL: 20.51 At

Engine

- Number of Engines: 1
- Engine Make: Yanmar
- Engine Model: 1GM10
- Fuel: Diesel
- Type of Propeller: 2 Blade, Bronze, Folding
- Total Power: 9 hp

Accommodation

Forward cabin with V berths with an infill to convert to a double berth. Opening hatch and storage. Jabsco sea toilet to port and hanging locker to starboard. Through to saloon with L shaped settee to starboard, galley and small bench settee to port. Quarter berths to port and starboard. Removable table. Access to engine under companionway steps.

Cockpit

All new Saturn Sails Sprayhood (2023)

Aft locker including gas bottle storage

New Dodgers 20-24

Deck gear

Stainless steel pulpit and pushpit

Twin guard wires

Guard wire webbing inserts Alloy stanchions

CQR type anchor with chain and warp

Bow roller

Anchor locker

The Company offers the details of this vessel in good faith but cannot guarantee or warrant the accuracy of this information nor warrant the condition of the vessel. A buyer should instruct his agents, or his surveyors, to investigate such details as the buyer desires validated. This vessel is offered subject to prior sale, price change, or withdrawal without notice.

Mechanical :

Engine

- Number of Engines: 1
- Engine Make: Yanmar
- Engine Model: 1GM10
- Fuel: Diesel
- Type of Propeller: 2 Blade, Bronze, Folding
- Total Power: 9 hp

Sail Suite

Two main sails

One carbon fibre composite

One small Jib

One Large Genoa











































Shonnie Bhioda
28 July 2024 10:05 pm

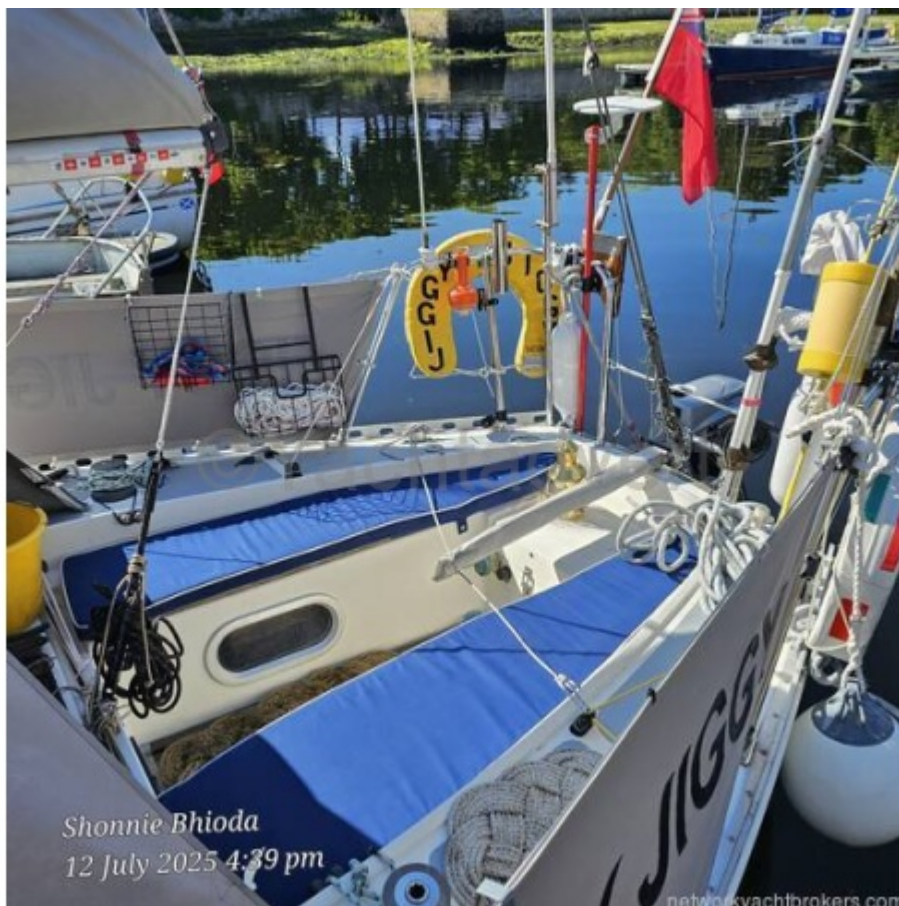

Shonnie Bhioda
12 July 2025 4:39 pm

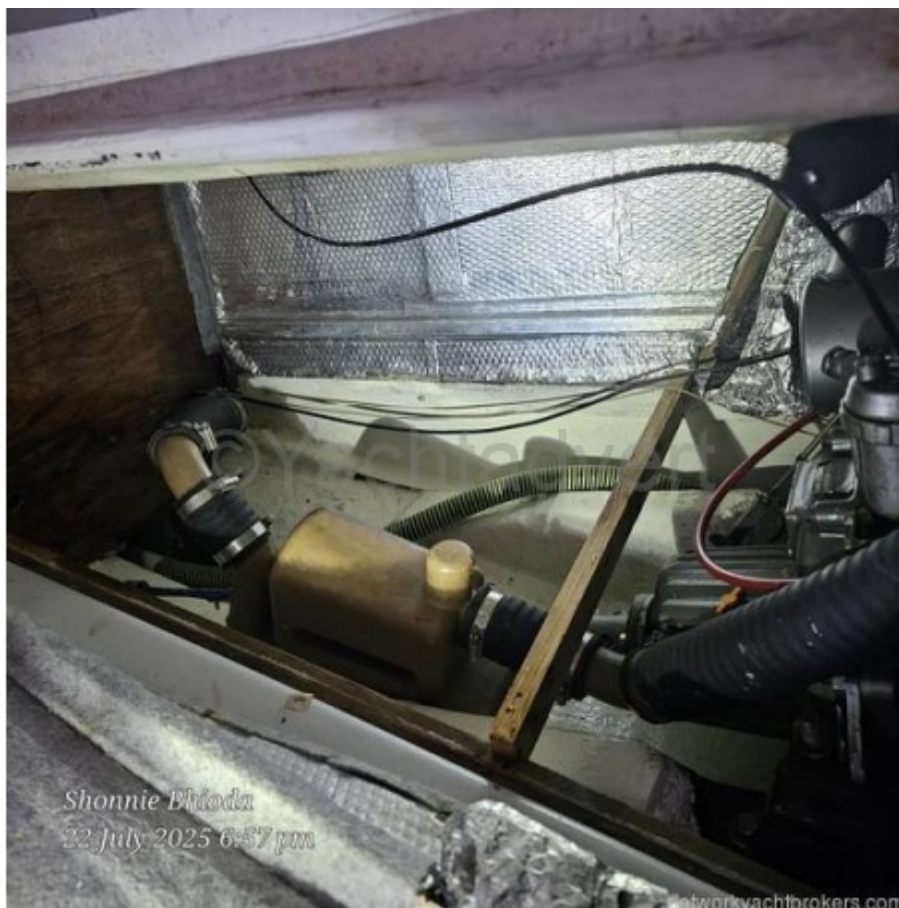

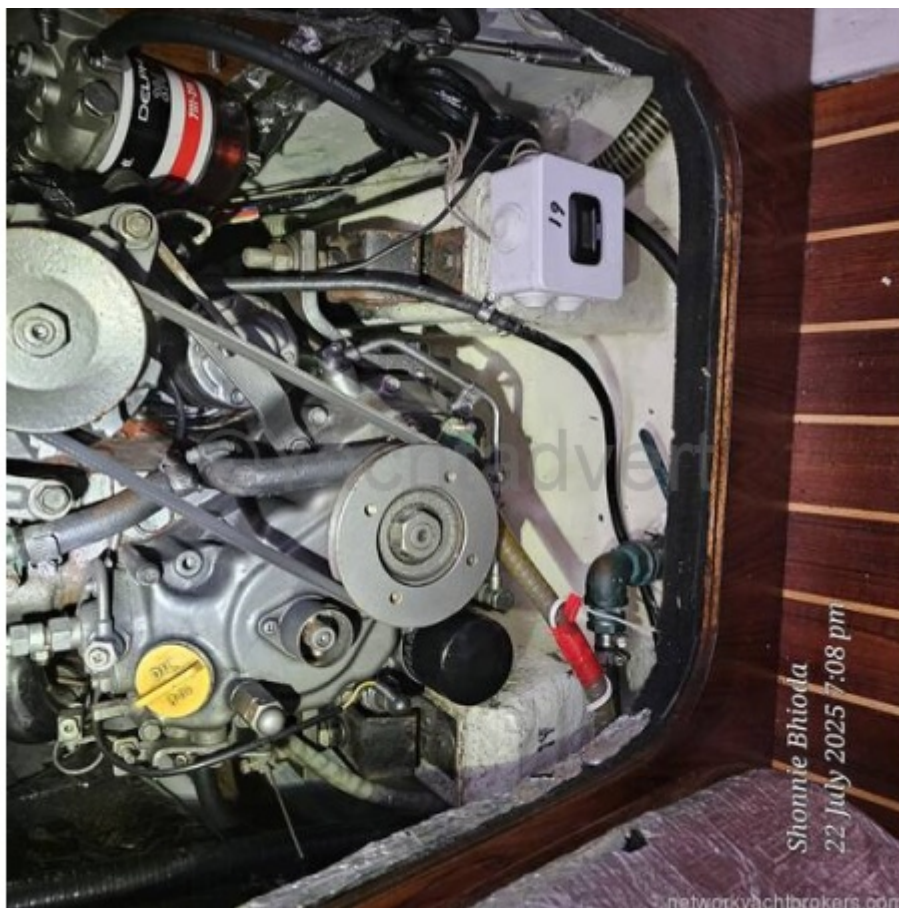

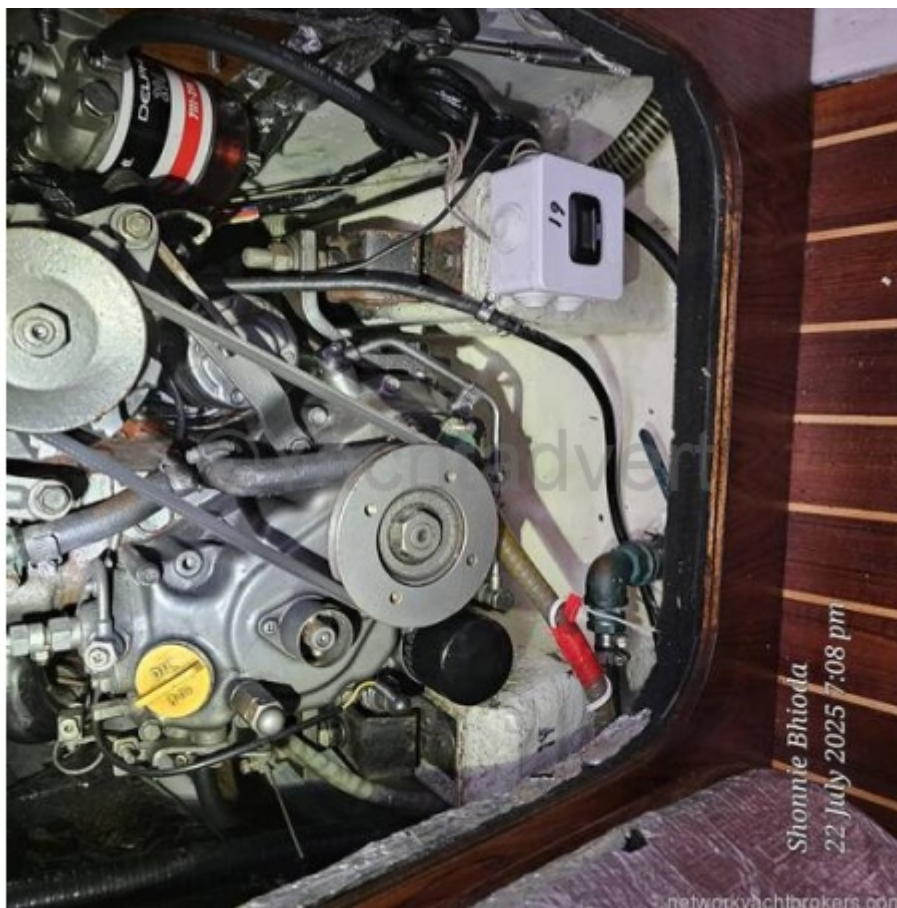



Shonnie Bhioda
19 July 2025 8:30 pm



Shonnie Bhioda
13 July 2025 2:12 am