33 - 1982

https://www.yachtadvert.com/3383-marieholm-33.html

23 873 â,¬ incl vat



General

Length : 32.68 Ft
Life Raft : No
Leasing in progress : No
Year : 1982
Beam : 9.42 Ft
Area : Gillingham,

Engines

Fuel : Diesel
Power Unit. (HP) : 27
Engine Brand : Vetus
Engine(s) : 1
Hours : 100

© yachtadvert.com 2026

Facilities

Berth : 5
Flybridge : No
Sailor Cabin : 2
Helm : No

Electronics

Autopilot : Yes
GPS : Yes
VHF : Yes
Watermaker : No
Radar : Yes
Sounder : Yes
Chartplotter : Yes
Converter 12/220 : No

Bridge equipment

Hydrolic Gangway : No
Bath platform : No
Winter cover : No
Sprayhood : Yes
Teak cockpit : No
Furling mainsail : No
Gangway : No
Davits : No
Electric windlass : Yes
Cockpit awning : No
Teak deck : No
Furling genoa : No
Spinnaker : Yes

Main equipment

Stern thruster : No
AC : No
Black Water : No
Tender : No
Bow Thruster : No
Marine Generator : Yes
Hot water : No
Flaps : No
Tender Engine : No

© yachtadvert.com 2026

Household appliances

Fridge : 1
Oven : Yes
Gas stove : No
Heater : Yes
Dishwasher : No
TV : No
IceMaker : No
Freezer : Yes
Microwaves : Yes
Electric stove : No
Washing machine : No
TV antenna : No
SAT-TV : No

Various

Broker Remarks
This 33ft Swedish-built cruising sailboat is ready to take you anywhere in the world. The larger cousin of the famous "Folkboat," the Marieholm 33 was created with the North Sea in mind. Her 3,000-pound encapsulated Long Cast Iron keel helps her track well, even in heavy wind, and she offers an incredibly stable, smooth ride in rough seas. A self-tacking jib, in addition to a full genoa makes the boat easy to sail in rough weather. She is fast and responsive for a long keeler, even in lighter winds. In addition to her noteworthy sea-keeping abilities, her accommodation is roomy and comfortable for a 33-footer which berths 5 and has 6ft of headroom. This yacht is not common, and we recommend an early viewing.

Accommodation
This yacht offers 5 berths in 2 cabins. Large V-berth forward with lots of under berth storage and hanging lockers. Saloon has a double berth with a quarter berth with lots of storage above and below. The forepeak also provides the space for the heads with marine toilet and washbasin. Hanging storage space is also provided to starboard in this forward area. Diesel cabin heating and a calorifier makes this boat feel very comfortable.
The linear galley to starboard has a stainless- steel sink, with hand pumped cold freshwater, 2 burner Nelson cooker with oven and grill and lots of storage space.

Mechanical and Rigging
Sails & Spars:
Fractional rigged sloop. Seldon deck stepped alloy mast and boom (2001) with slab reefing, with 3 reefs, gas rod kicker, stack pack.
Winches

4 x Sheet winches – Anderson S46

© yachtadvert.com 2026

2 x Halyard winches – Antall ST16, Self- tailing

Sails

Mainsail – Channon Sails, Dacron, 2004
Headsail with clewboard – Kemp, self-tacking, 2012
Spare Headsail

Mechanical Systems:

Powered by a Vetus 27HP M3.09 diesel engine, run for less than 100 hours and located under the companion way steps. The Engine was manufactured between 2001 and 2006 and we believe fitted from new around that time. Features morse throttle controls, shaft driven and indirect cooling. This Marieholm 33 reaches a cruising speed of 5.5Kn and a max speed of 6.5Kn.

Electrical Systems:

3 x 12v batteries, 2 x domestic and 1 x engine start (2018). This yacht's 240 volt systems are shore power connection ring mains, immersion heater and a battery controller. The stern is also fitted with a 25w solar panel.

Inventory
Deck Equipment:

Main Anchor – 16kg with chain and warp
Burgundy sail cover, with lazyjacks
Burgundy sprayhood
Mooring warps
Fenders
Gas bottle
Navigation Equipment:

Autopilot – Raymarine
Navtex – Clipper
Fixed VHF – Icom
DSC controller – Icom
Chartplotter – Raytheon
Radar – Raymarine
Wind – Raymarine
Speed – Raymarine
Depth – Raymarine
Compass - Silva
Clock & barometer
Safety Equipment:

© yachtadvert.com 2026

1 x Fire extinguisher
Liferaft – 4 person, Manufacture and next service date unknown
Manual bilge pump

Keel:
Long Cast Iron keel

History & Construction:

Hull, deck and superstructure moulded in white GRP. Long Cast Iron keel with keel hung rudder with tiller steering. Internal joinery in teak and teak faced plywood. The current owner is selling due to a lack of use.

Marine Insurance:
As one the UK's largest Brokers with over 700 boats for sale we are able to introduce you to Boat Insurance providers that offer all types of Boat Insurance including insurance for Yachts, Sailing Boats, Motor Cruisers, Narrowboats, Inland Waterway Craft, Barges, Houseboats, Speedboats, Rigid Inflatable Boats, Waterski Boats, Jet Skis, Personal Watercraft and Dinghies.
Just click on the following link to request an insurance quote for this boat or your current boat: www.networkyachtbrokerskent.co.uk/marineinsurance/

© yachtadvert.com 2026

Media





© yachtadvert.com 2026





© yachtadvert.com 2026

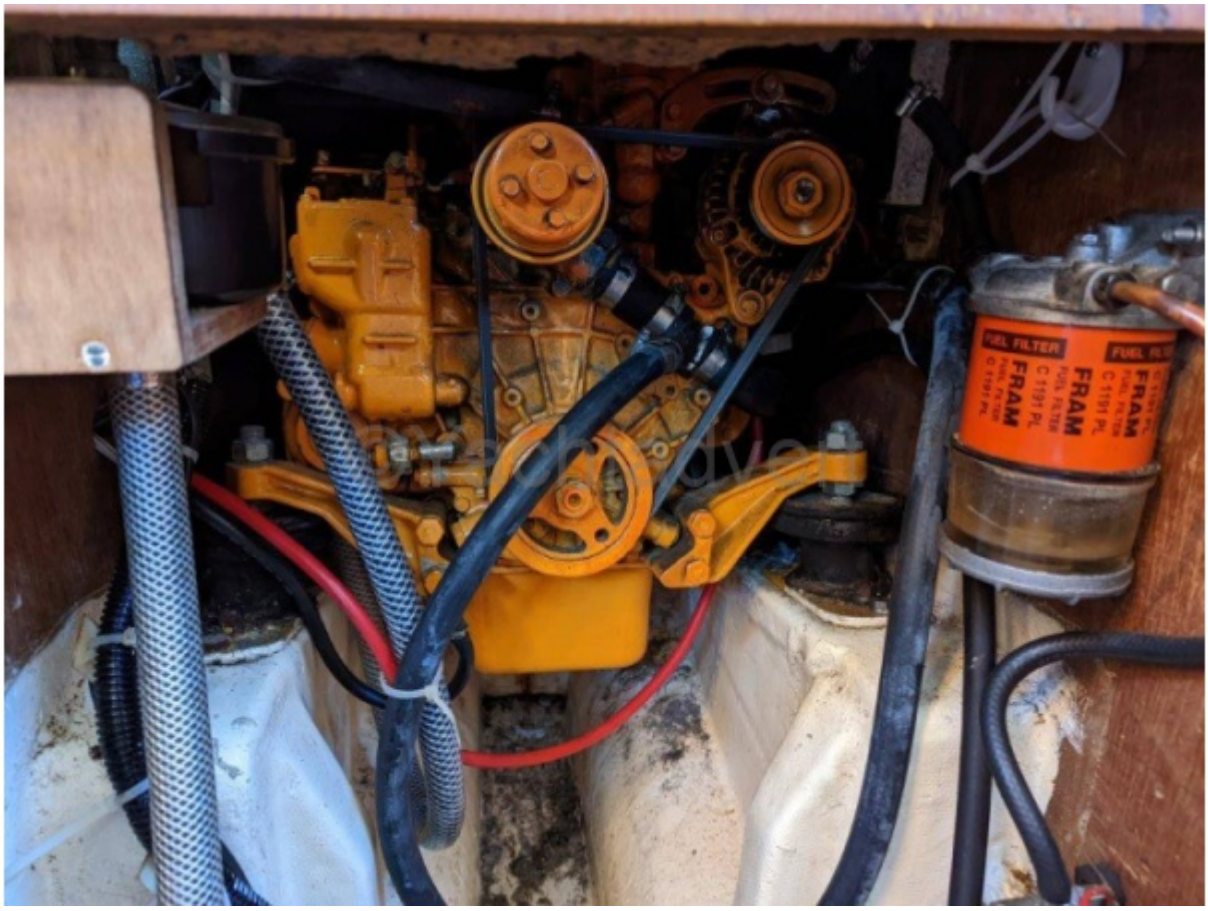



© yachtadvert.com 2026





© yachtadvert.com 2026





© yachtadvert.com 2026





© yachtadvert.com 2026





© yachtadvert.com 2026



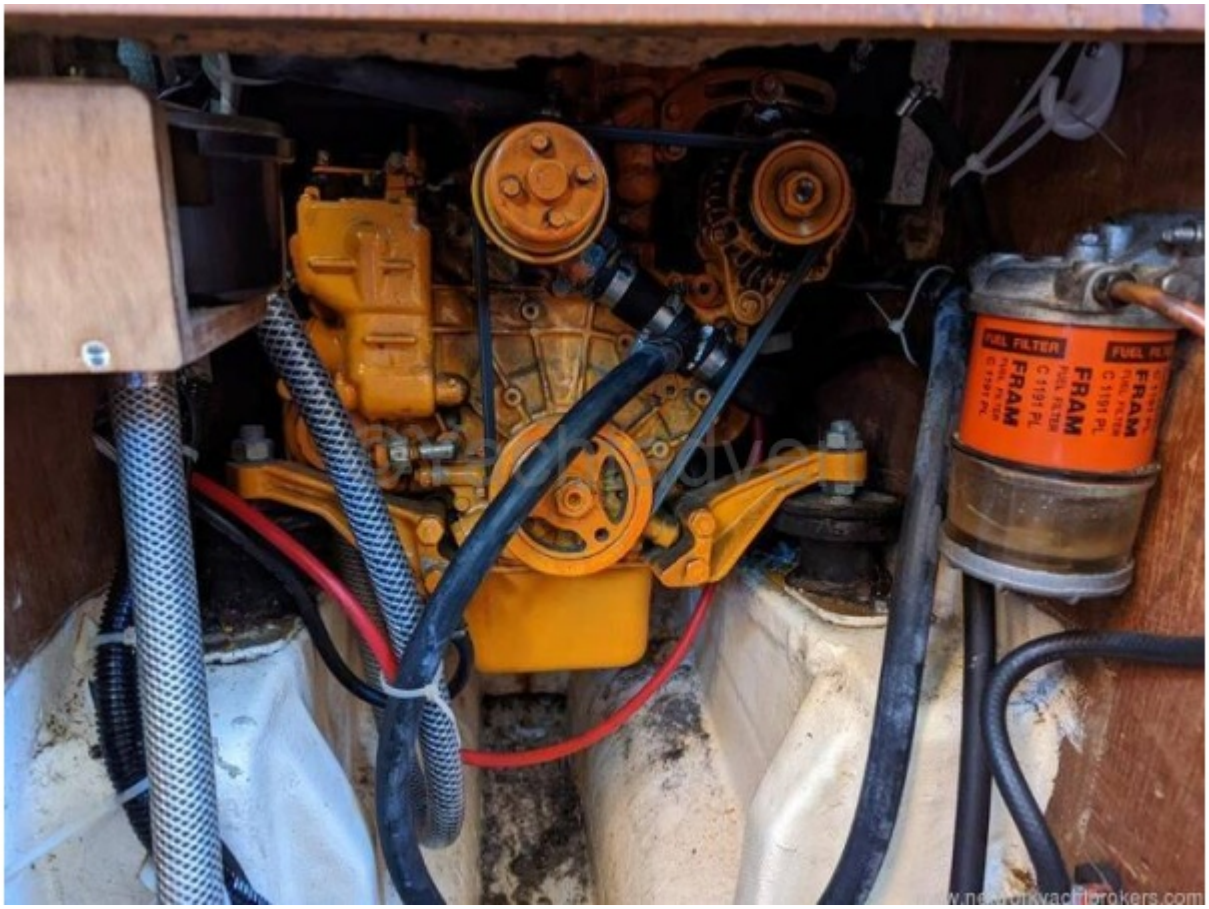

© yachtadvert.com 2026





© yachtadvert.com 2026





© yachtadvert.com 2026





© yachtadvert.com 2026





© yachtadvert.com 2026





© yachtadvert.com 2026





© yachtadvert.com 2026





© yachtadvert.com 2026





© yachtadvert.com 2026





© yachtadvert.com 2026





© yachtadvert.com 2026





© yachtadvert.com 2026

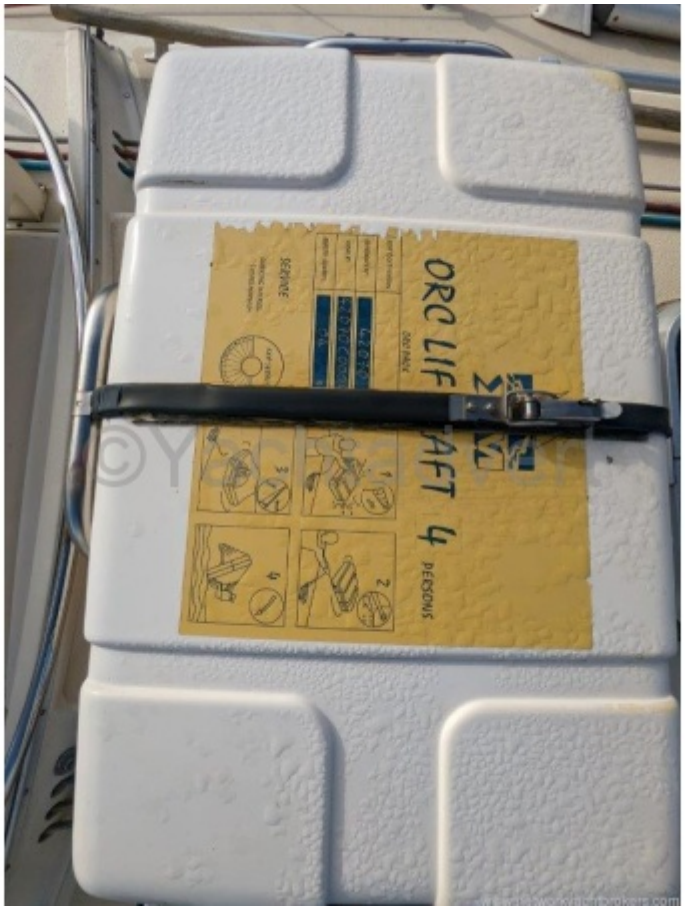



© yachtadvert.com 2026





© yachtadvert.com 2026





© yachtadvert.com 2026





© yachtadvert.com 2026





© yachtadvert.com 2026





© yachtadvert.com 2026





© yachtadvert.com 2026



© yachtadvert.com 2026