29 - 1982

https://www.yachtadvert.com/3389-moody-29.html

27 401 â,¬ incl vat



General

Length : 29.53 Ft
Life Raft : No
Leasing in progress : No
Year : 1982
Beam : 10.50 Ft
Area : Gillingham, , United Kingdom

Engines

Fuel : Diesel
Power Unit. (HP) : 24
Engine Brand : Bukh
Engine(s) : 1

© yachtadvert.com 2026

Facilities

Berth : 5
Flybridge : No
Sailor Cabin : 2
Helm : No

Electronics

Autopilot : Yes
GPS : Yes
VHF : Yes
Watermaker : No
Radar : Yes
Sounder : Yes
Chartplotter : Yes
Converter 12/220 : No

Bridge equipment

Hydrolic Gangway : No
Bath platform : No
Winter cover : No
Sprayhood : Yes
Teak cockpit : No
Furling mainsail : No
Gangway : No
Davits : No
Electric windlass : Yes
Cockpit awning : No
Teak deck : No
Furling genoa : No
Spinnaker : Yes

Main equipment

Stern thruster : No
AC : No
Black Water : No
Tender : No
Bow Thruster : No
Marine Generator : Yes
Hot water : No
Flaps : No
Tender Engine : No

© yachtadvert.com 2026

Household appliances

Fridge : 1
Oven : Yes
Gas stove : No
Heater : Yes
Dishwasher : No
TV : No
IceMaker : No
Freezer : Yes
Microwaves : Yes
Electric stove : No
Washing machine : No
TV antenna : No
SAT-TV : No

Various

<grammarly-extension data-grammarly-shadow-root="true"></grammarly-extension><grammarly-extension data-grammarly-shadow-root="true"></grammarly-extension>

Broker Remarks
Moody 29 for sale in Kent Now Â£22,500
The Moody 29, built in 1982 is an extremely popular family cruising yacht, with more modern lines than the earlier Moody 30, or the Westerly Konsort alternative. The Moody 29 combines safe comfortable cruising with performance and spacious accommodation well suited for family, short-handed sailors, or even longer-distance cruisers.

This Moody 29 is the desirable fin keel version for improved performance and has a good inventory, including hot water and comprehensive navigation equipment.

Please call our Kent Office +44 (0)1634 571605 for further information or to arrange a viewing.

<superhuman-go-underlines data-grammarly-shadow-root="true"></superhuman-go-underlines>

Accommodation
The Moody 29 provides accommodation for up to six occupants in two cabins, offering approximately 5â€™10 of headroom. The fore cabin offers a double V berth with an infill, ample storage including a wardrobe, cupboard, and side shelves, as well as an opening deck hatch overhead for ventilation and natural light.
Aft of the fore cabin lies the heads compartment, furnished with a white sink set in a vanity unit complete with pressurized hot and cold water to starboard, and a marine toilet to port. Additionally, the headâ€™s features a built-in shower tray and a mirror.
The saloon presents two settee berths on the port and starboard sides, flanking a drop-down central table with opening leaves. Under-seat stowage and numerous lockers and cupboards are spread throughout the saloon. The starboard side settee easily converts to a double berth with an infill.
Situated on the port side aft of the saloon, the galley features a single stainless-steel sink equipped with pressurized hot and cold water. The galley also includes a gimballed 2-burner gas cooker with a grill and oven, a counter-loading 12v fridge, and ample storage space.
On the starboard side, across from the galley, is a forward-facing navigation station ideal for accommodating

© yachtadvert.com 2026

full-size charts. The table beneath provides storage space for multiple charts, while also housing the navigational instrumentation and the electrical distribution panel.
Behind the chart table lies the single quarter berth, with under berth storage and shelving. This Moody 29 also includes a Saloon CD/ Radio, and the Galley and heads pressurised water is supplied via a calorifier heated by the engine and 240v immersion heater.
The companionway leads up to a large aft cockpit for a boat of its size with bench seating. The cockpit also has an array of navigation equipment and engine controls at the rear of the vessel.

Mechanical and Rigging
Spars & Sails
This Moody 29 has a Bermudan sloop masthead rig with a deck stepped silver anodised aluminium mast and boom, secured by stainless steel standing rigging. The age of the standing rigging is unknown
The yacht has a furling headsail and slab reefing mainsail, with lazy jacks and stackpack and Terylene running rigging that was replaced in 2018.
Winches:

2 x Lewmar 30 self-tailing Sheet winches
1 x Lewmar 7 Halyard winch on the coach roof.
1 x Lewmar 8 Halyard winch mast mounted.

Sails:

1 x Mainsail Fully battened â€“ age unknown â€“ fair condition.
1 x Furling Genoa â€“ age unknown â€“ fair condition.
1 x Spinnaker â€“ age and condition unknown

Mechanical Systems
This Moody 29 has a single, 24HP 2004 Bukh diesel engine powering a shaft-driven three-bladed feathering propeller with a rope cutter. The Bukh is supplied by a 91-litre capacity mild steel fuel tank with Morse controls. This engine was last serviced in April 2023 by the owner.
This yacht will cruise at approximately 6 knots and has an approximate maximum speed of 7 knots. The engine hours are unknown.
Electrical Systems
2 x 12v batteries (1 x Domestic & 1 x Engine) charging via the engine alternator, Battery charger with a Sterling battery management system. This Moody 29 also befits from a 240v Shorepower system with ring main.

Inventory
Deck Equipment:

CQR Anchor
Kedge Anchor
Anchor Windlass - Manual

© yachtadvert.com 2026

Mainsail Cover
Sprayhood
Bimini
Cockpit dodgers
Cockpit table
Boarding ladder
4 x Mooring Warps
8 x Fenders

Navigation Equipment:

Compass - Plastimo
Depth - Raymarine
Speed/Log - Raymarine
Wind Speed/Direction - Raymarine
VHF Radio - ICOM
GPS
Autopilot
Radar
Paper Charts
Deck level navigation lights
Masthead navigation lights
Clock & Barometer

Safety Equipment:

2 x Fire extinguishers
Fire Blanket
Gas Alarm
Smoke Alarm
2 x Jackstays
2 x Cockpit Harness Points
1 x Horseshoe lifebuoy with floating light
1 x Manual Bilge pump
1 x Electric Auto bilge pump
1 x First Aid Kit
1 x Radar Reflector

Keel & Hull

Fin Keel with Transom Hung Rudder

History & Construction:
This Moody 29 was built in 1982 by Marine Projects Plymouth, to a Angus Primrose design. The yacht has a white GRP hull and superstructure and decks with non-slip surfaces. She benefits from cast iron fin keel, tiller steering with a transom hung rudder, with a self-draining cockpit and anchor well, alloy toe rails and sugar scoop transom. She was last out of the water in 2023 when the hull was polished and anodes changed. Owner is only selling due to a lack time.
Marine Insurance:
As one the UKâ€™s largest Brokers with over 700 boats for sale we are able to introduce you to Boat Insurance providers that offer all types of Boat Insurance including insurance for Yachts, Sailing Boats, Motor Cruisers, Narrowboats, Inland Waterway Craft, Barges, Houseboats, Speedboats, Rigid Inflatable Boats, Waterski Boats, Jet Skis, Personal Watercraft and

© yachtadvert.com 2026

Dinghies.
Just click on the following link to request an insurance quote for this boat or your current boat: www.networkyachtbrokerskent.co.uk/marineinsurance/

© yachtadvert.com 2026

Media





© yachtadvert.com 2026





© yachtadvert.com 2026





© yachtadvert.com 2026





© yachtadvert.com 2026





© yachtadvert.com 2026





© yachtadvert.com 2026





© yachtadvert.com 2026



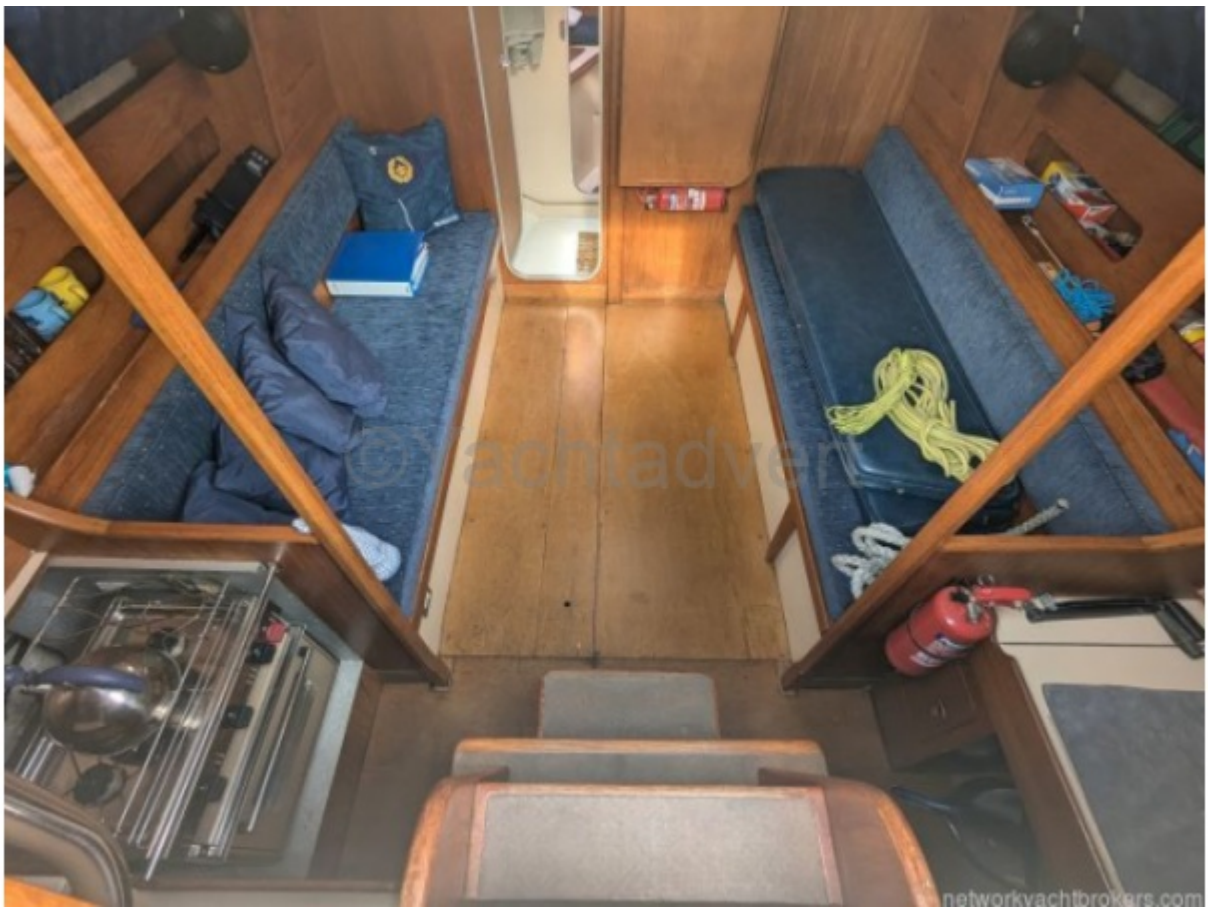

© yachtadvert.com 2026





© yachtadvert.com 2026





© yachtadvert.com 2026





© yachtadvert.com 2026





© yachtadvert.com 2026





© yachtadvert.com 2026





© yachtadvert.com 2026

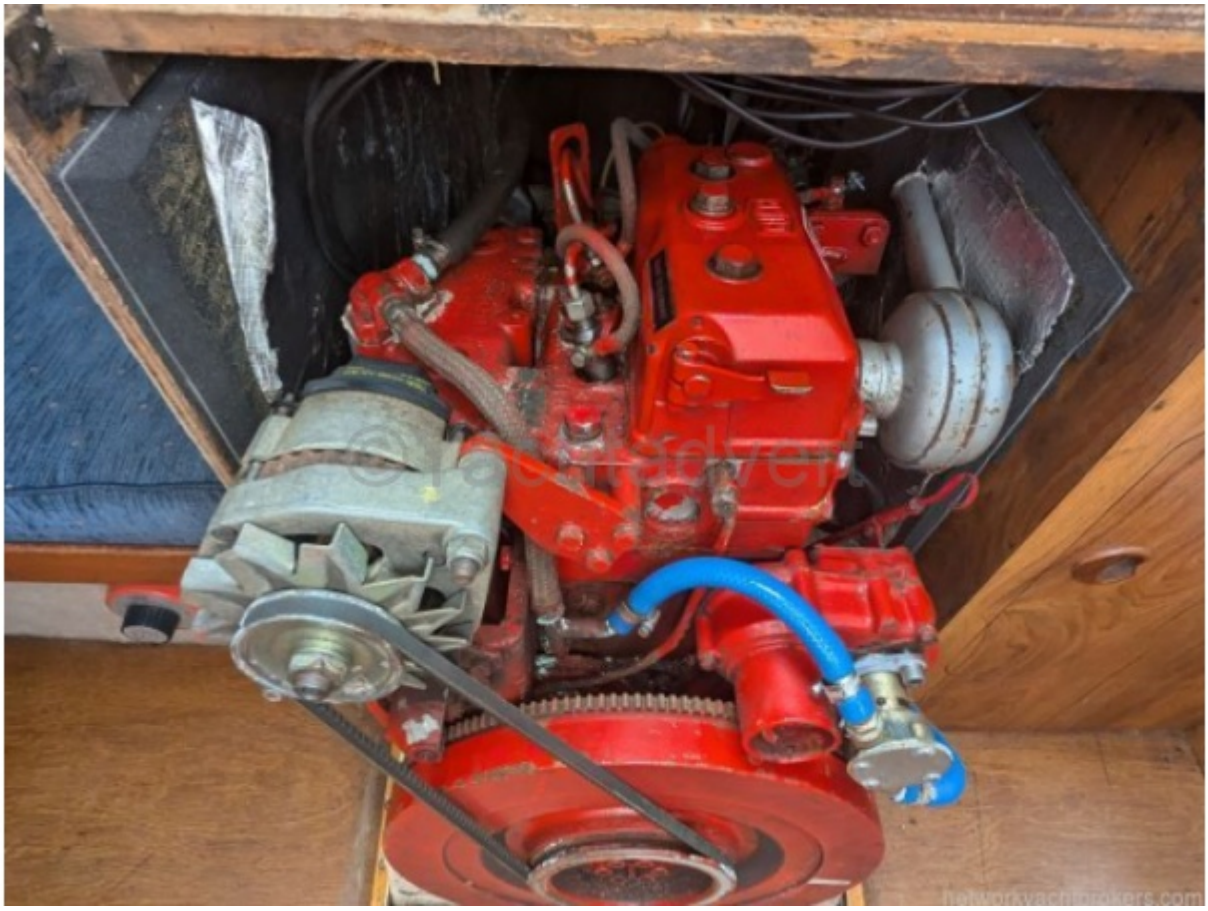

© yachtadvert.com 2026