27 - 1983

https://www.yachtadvert.com/3516-moody-27.html

11 880 â,¬ incl vat



General

Year : 1983
Beam : 9.02 Ft
Life Raft : No
Leasing in progress : No
Subtype : Pleasure
Length : 27.66 Ft
Draft : 4.66 Ft
Area : Marchwood,

Engines

Fuel : Diesel
Power Unit. (HP) : 20
Engine Brand : Beta Marine
Engine(s) : 1

© yachtadvert.com 2026

Facilities

Berth : 5
Flybridge : No
Sailor Cabin : 2
Helm : No

Electronics

Autopilot : Yes
GPS : Yes
VHF : Yes
Watermaker : No
Radar : Yes
Sounder : Yes
Chartplotter : Yes
Converter 12/220 : No

Bridge equipment

Hydrolic Gangway : No
Bath platform : No
Winter cover : No
Sprayhood : Yes
Teak cockpit : No
Furling mainsail : No
Gangway : No
Davits : No
Electric windlass : Yes
Cockpit awning : No
Teak deck : No
Furling genoa : No
Spinnaker : Yes

Main equipment

Stern thruster : No
AC : No
Black Water : No
Tender : No
Bow Thruster : No
Marine Generator : Yes
Hot water : No
Flaps : No
Tender Engine : No

© yachtadvert.com 2026

Household appliances

Fridge : 1
Oven : Yes
Gas stove : No
Heater : Yes
Dishwasher : No
TV : No
IceMaker : No
Freezer : Yes
Microwaves : Yes
Electric stove : No
Washing machine : No
TV antenna : No
SAT-TV : No

Various

Broker Remarks
The Moody 27 is a easily sailed safe cruising yacht. They are a good combination of speed, stability and good accommodation They are ideal for first time boat owners as well as experienced sailers looking for a good coastal cruiser.

'Catspaw' is a ready to sail away Moody 27. She has been well maintained by her current owner who has made various upgrades. She has 5-6 berths, a quarter berth to port, a spacious fore cabin and two settee berths in the saloon. The galley is practical and her separate heads has a sea toilet and sink.

This is a robust and complete yacht at a very good price, reduced for a quick sale.

She comes fully equipped including a dinghy with a 2.5hp Suzuki outboard engine, warps, fenders, lines, anchors and more.

She is available for viewing 7 days a week at Marchwood Yacht club.

Accommodation
5 berths in 2 cabins
Seating in maiin saloon with fold out table
Fully functioning galley
Heads with sea toilet and sink

Mechanical and Rigging
Beta Marine 20hp B-20HE (new 2009)
Gearbox TMC 40 P (new 2022)

© yachtadvert.com 2026

3 bladed propeller
Rope cutter
Diesel hot air heating system
Main sail - Slab reefing
Genoa
Storm sail
2X gas bottles
2X electric bilge pump
Manual bilge pump
Cradle for storage at Marchwood Yacht club

Inventory
10 kg Rocna anchor 30m of 8mm chain (new 2023)
Bruce kedge anchor
Water filter
Winch handles
Bilge pump handle
Contest Compass (new 2023)
Bosuns chair
Safety lines
Life belt with automatic light
Throwing line and mounting bracket
Red ensign and flag staff
Engine spares
Assorted other spares
Deck brush
Mooring pickup hook
Boat hook
Various mooring lines and tow rope
Cockpit tent

Dinghy w/ 2.5hp Suzuki outboard and oars

© yachtadvert.com 2026

Media





© yachtadvert.com 2026





© yachtadvert.com 2026

© yachtadvert.com 2026





© yachtadvert.com 2026





© yachtadvert.com 2026





© yachtadvert.com 2026





© yachtadvert.com 2026





© yachtadvert.com 2026





© yachtadvert.com 2026





© yachtadvert.com 2026





© yachtadvert.com 2026





© yachtadvert.com 2026





© yachtadvert.com 2026





© yachtadvert.com 2026





© yachtadvert.com 2026





© yachtadvert.com 2026





© yachtadvert.com 2026





© yachtadvert.com 2026

© yachtadvert.com 2026





© yachtadvert.com 2026





© yachtadvert.com 2026





© yachtadvert.com 2026





© yachtadvert.com 2026





© yachtadvert.com 2026





© yachtadvert.com 2026





© yachtadvert.com 2026

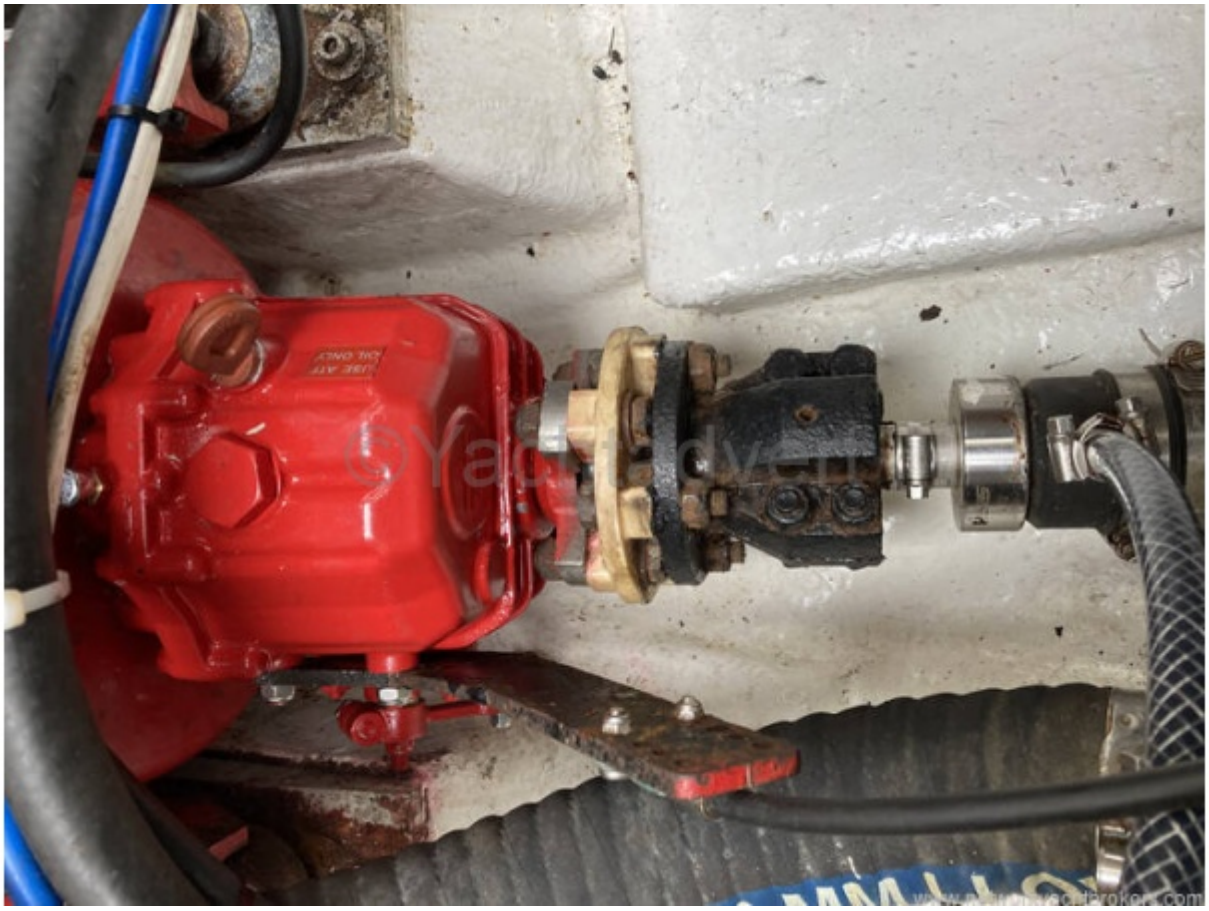

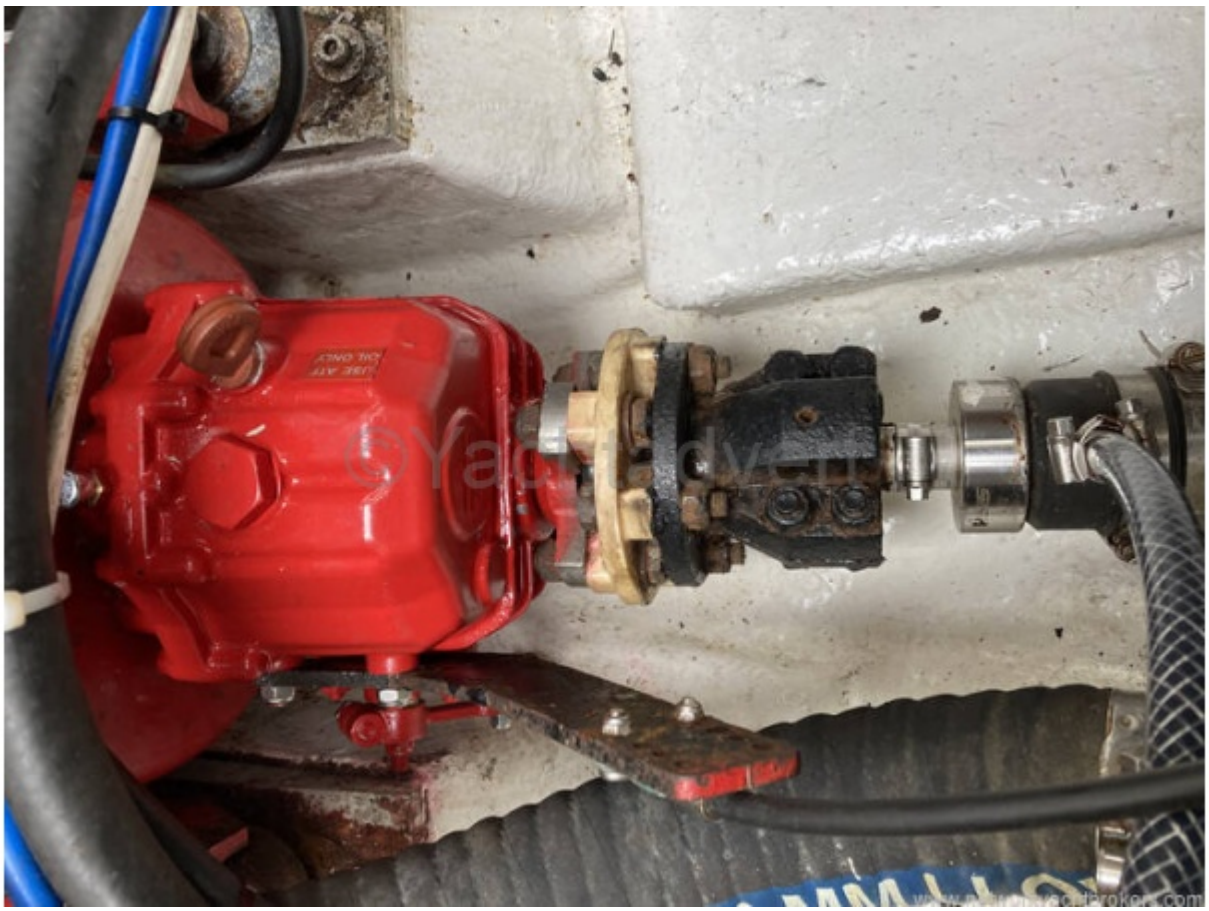

© yachtadvert.com 2026





© yachtadvert.com 2026





© yachtadvert.com 2026





© yachtadvert.com 2026





© yachtadvert.com 2026





© yachtadvert.com 2026





© yachtadvert.com 2026





© yachtadvert.com 2026

© yachtadvert.com 2026





© yachtadvert.com 2026





© yachtadvert.com 2026





© yachtadvert.com 2026





© yachtadvert.com 2026





© yachtadvert.com 2026





© yachtadvert.com 2026





© yachtadvert.com 2026





© yachtadvert.com 2026





© yachtadvert.com 2026





© yachtadvert.com 2026





© yachtadvert.com 2026





© yachtadvert.com 2026





© yachtadvert.com 2026





© yachtadvert.com 2026





© yachtadvert.com 2026





© yachtadvert.com 2026





© yachtadvert.com 2026

© yachtadvert.com 2026

© yachtadvert.com 2026

© yachtadvert.com 2026





© yachtadvert.com 2026





© yachtadvert.com 2026





© yachtadvert.com 2026





© yachtadvert.com 2026





© yachtadvert.com 2026





© yachtadvert.com 2026





© yachtadvert.com 2026





© yachtadvert.com 2026





© yachtadvert.com 2026