365 Grand Large - 2007

https://www.yachtadvert.com/3521-dufour-365-grand-large.html

68 950 EUR incl vat



General

Year : 2007
Beam : 11.88 Ft
Area : Saint Laurent du Var, France
Builder : Dufour
Length : 35.47 Ft
Life Raft : No
Leasing in progress : No

Engines

Fuel : Diesel
Power Unit. (HP) : 29
Engine Brand : Volvo Penta
Engine(s) : 1
Hours : 1570

© yachtadvert.com 2026

Facilities

Berth : 6
Flybridge : No
Sailor Cabin : 2
Helm : No

Electronics

Autopilot : Yes
GPS : Yes
VHF : Yes
Watermaker : No
Radar : Yes
Sounder : Yes
Chartplotter : Yes
Converter 12/220 : No

Bridge equipment

Hydrolic Gangway : No
Bath platform : No
Winter cover : No
Sprayhood : Yes
Teak cockpit : No
Furling mainsail : No
Gangway : No
Davits : No
Electric windlass : Yes
Cockpit awning : No
Teak deck : No
Furling genoa : No
Spinnaker : Yes

Main equipment

Stern thruster : No
AC : No
Black Water : No
Tender : No
Bow Thruster : No
Marine Generator : Yes
Hot water : No
Flaps : No
Tender Engine : No

© yachtadvert.com 2026

Household appliances

Fridge : 1
Oven : Yes
Gas stove : No
Heater : Yes
Dishwasher : No
TV : No
IceMaker : No
Freezer : Yes
Microwaves : Yes
Electric stove : No
Washing machine : No
TV antenna : No
SAT-TV : No

Various

DUFOUR GRAND LARGE 365
REDUCED - READY TO SAIL 2026
This well-maintained Grand Large 365 can comfortably accommodate up to six people, thanks to two well-appointed cabins, providing a large double aft and an outstanding fore cabin, plus a convertible sofa in the main salon. Only 2 owners and well maintained. An elegant, comfortable and high-performance family cruising yacht, voted Boat of the Year in France in 2005 and Boat of the Year internationally in 2006, this shoal-draft version (1.70 m) combines excellent handling, quality finish, and pure sailing pleasure.

2025: antifouling, anodes, engine service, new batteries, new liferaft, and sail maintenance by a local sail loft.

Interior Layout

2-cabin / 1-head version
Spacious forward cabin + large aft double cabin
Bright and welcoming saloon with dining table and convertible settees (up to 6 berths)
Enlarged heads compartment with separate shower
Warm atmosphere with LED lighting and excellent natural light (4 deck hatches + opening ports)

Galley / Saloon

Fully equipped galley
120L vertical refrigerator
2-burner stove with gimballed oven
Generous worktop space and extensive storage

Regular Maintenance & Upgrades

Antifouling, anodes, engine service and new batteries (2025)
Sails serviced by a local sail loft
Exhaust elbow replaced and heat exchanger cleaned (2022)
Raw water pump replaced (2023)
Saildrive main seal and service (2019)

© yachtadvert.com 2026

A versatile, safe and seaworthy family cruiser offering excellent sailing enjoyment with low maintenance requirements. A strong value opportunity for this highly sought-after Dufour model.

FR:

DUFOUR GRAND LARGE 365 â€“ 2007

Ã€ PRIX RÃ‰DUIT â€“ PRÃŠT POUR LA SAISON 2026
Version 2 cabines â€“ Excellent Ã©tat
Ce Dufour Grand Large 365 est un voilier de croisiÃ¨re familial, Ã©lÃ©gant, confortable et performant, conÃ§u par Umberto Felci et construit Ã La Rochelle par le chantier Dufour Yachts. Ã‰lu Bateau de lâ€™AnnÃ©e en France en 2005, puis Boat of the Year en 2006, cette version Ã tirant dâ€™eau court (1,70 m) allie maniabilitÃ©, qualitÃ© de finition et plaisir sous voiles.

PrÃªt Ã naviguer â€“ Entretien 2025 complet : antifouling, anodes, moteur rÃ©visÃ©, batteries neuves, nouveau radeau de survie, et voiles entretenues par un voilier local.
AmÃ©nagements intÃ©rieurs

Version 2 cabines / 1 salle dâ€™eau
Cabine avant spacieuse + grande cabine double arriÃ¨re
Salon convivial avec table Ã manger et banquettes convertibles (jusquâ€™Ã 6 couchages)
Salle dâ€™eau agrandie avec douche sÃ©parÃ©e
Ambiance chaleureuse avec Ã©clairage LED et excellente luminositÃ© naturelle (4 panneaux de pont + hublots ouvrants)

Cuisine / CarrÃ©

Cuisine Ã©quipÃ©e
RÃ©frigÃ©rateur vertical 120 L
CuisiniÃ¨re 2 feux + four sur cardans
Plan de travail gÃ©nÃ©reux et nombreux rangements

RÃ©visions et entretien rÃ©guliers :

Antifouling, anodes, rÃ©vision moteur et batteries neuves (2025)
Voiles entretenues par voilerie locale
Coude dâ€™Ã©chappement remplacÃ© et Ã©changeur thermique nettoyÃ© : 2022
Pompe Ã eau de mer : 2023
Joint principal de saildrive et rÃ©vision : 2019

Remarques
Un voilier familial polyvalent, sÃ»r et marin, offrant un plaisir de navigation exceptionnel pour un entretien rÃ©duit.
Un excellent rapport qualitÃ©/prix pour ce modÃ¨le trÃ¨s recherchÃ© du chantier Dufour.

© yachtadvert.com 2026

Accommodation
Interior equipment
Moabi color interior
Composite floor
white Alcantara upholstery
Number of cabins 2 + convertible saloon, i.e. 6 berths
1X 20 L water boiler
2X 140 L fresh water tanks
pressurized water inside and outside
2-burner gas stove + electric stove + oven + 12 V fridge
220/12 V flat screen television

Mechanical and Rigging
Volvo Penta 29 HP -D1 30 Sail Drive 1570h - 90 litre diesel tank

Service of Motor June 2025
Elbow Exhaust replaced and heat exchanger cleaned 2022
Raw Water Pump 2023
Sail Drive main gasket and service 2019
Folding two-bladed propeller
bow thruster
115 Ah alternator
1 x 74 Ah engine battery 2022
2 x 115 Ah service batteries 2025
1 x 50 Ah 900 A battery for bowthruster new battery 2025
NASA battery manager
100 W solar panels
Sails serviced at local sail loft June 2025
Antifoul and Anodes June 2025
Liferaft 4 person in bag - revised 2024

FR:
Volvo Penta 29 HP - D1 30 Sail Drive â€“ 1570 h â€“ rÃ©servoir diesel 90 L
Moteur Volvo Penta 29 HP â€“ D1-30 Saildrive, 1 570 h â€“ rÃ©servoir diesel 90 litres
RÃ©vision moteur : juin 2025
Coude dâ€™Ã©chappement remplacÃ© et Ã©changeur nettoyÃ© : 2022
Pompe Ã eau de mer : 2023

© yachtadvert.com 2026

Joint principal de saildrive et rÃ©vision : 2019
HÃ©lice repliable bipale + hÃ©lice de rechange
Radeau de survie en sac : 2024
Propulseur dâ€™Ã©trave
Alternateur 115 Ah
1 batterie moteur 74 Ah (2022)
2 batteries de service 115 Ah (2025)
1 batterie 50 Ah / 900 A pour propulseur dâ€™Ã©trave (neuve 2025)
Gestionnaire de batteries NASA
Panneaux solaires 100 W
Voiles rÃ©visÃ©es chez un voilier local : juin 2025
Antifouling et anodes : juin 2025
Survie 4 water 4 places en sac rÃ©visÃ© en 2024

Inventory
Exterior equipment
Quick 700 watt electric windlass
15 kg ploughshare anchor
40 m of 10 min chain + 40 m of cable
flat anchor
textile releasable forestay with Pelican turnbuckle
2 Harken ST self-tailing genoa winches
2 Harken ST 32 roof winches
11 9 XAS blockers
compass.
folding steering wheel
cockpit tableswim ladder
Liferaft New 2025

Electronics

Raymarine ASN RAY 54E fixed VHF + Navicom Pack RT 311 portable VHF
Raymarine C80 cockpit plotter GPS radar (Extra compatible screen model E also with sale)
Raymarine ST Tridata log sounder
Raymarine ST 60 wind vane anemometer
Raymarine ST 6002 autopilot
Sea Talk system
CD radio with interior and exterior speakers
NMEA socket
Sails and Covers

Full batten mainsail
3 reefs including 2 automatic
Lazy bag and lazy jack
Sparcraft rigid downhaul
genoa on Facnor LS 165 furler
Asymmetric spinnaker with sock
Sprayhood

© yachtadvert.com 2026

bimini top
Additional Information

Dinghy: New Orange Marine Comfort 230 (2022) + Suzuki 4 T DF 2

© yachtadvert.com 2026

Media





© yachtadvert.com 2026





© yachtadvert.com 2026





© yachtadvert.com 2026





© yachtadvert.com 2026





© yachtadvert.com 2026





© yachtadvert.com 2026





© yachtadvert.com 2026





© yachtadvert.com 2026





© yachtadvert.com 2026





© yachtadvert.com 2026





© yachtadvert.com 2026





© yachtadvert.com 2026





© yachtadvert.com 2026





© yachtadvert.com 2026





© yachtadvert.com 2026





© yachtadvert.com 2026





© yachtadvert.com 2026





© yachtadvert.com 2026





© yachtadvert.com 2026





© yachtadvert.com 2026





© yachtadvert.com 2026





© yachtadvert.com 2026





© yachtadvert.com 2026





© yachtadvert.com 2026





© yachtadvert.com 2026





© yachtadvert.com 2026





© yachtadvert.com 2026





© yachtadvert.com 2026





© yachtadvert.com 2026





© yachtadvert.com 2026





© yachtadvert.com 2026





© yachtadvert.com 2026





© yachtadvert.com 2026





© yachtadvert.com 2026





© yachtadvert.com 2026





© yachtadvert.com 2026





© yachtadvert.com 2026





© yachtadvert.com 2026





© yachtadvert.com 2026





© yachtadvert.com 2026





© yachtadvert.com 2026





© yachtadvert.com 2026





© yachtadvert.com 2026





© yachtadvert.com 2026





© yachtadvert.com 2026





© yachtadvert.com 2026

© yachtadvert.com 2026





© yachtadvert.com 2026





© yachtadvert.com 2026





contact@yachtadvert.com

© yachtadvert.com 2026





© yachtadvert.com 2026





© yachtadvert.com 2026





© yachtadvert.com 2026





© yachtadvert.com 2026





© yachtadvert.com 2026





© yachtadvert.com 2026





© yachtadvert.com 2026

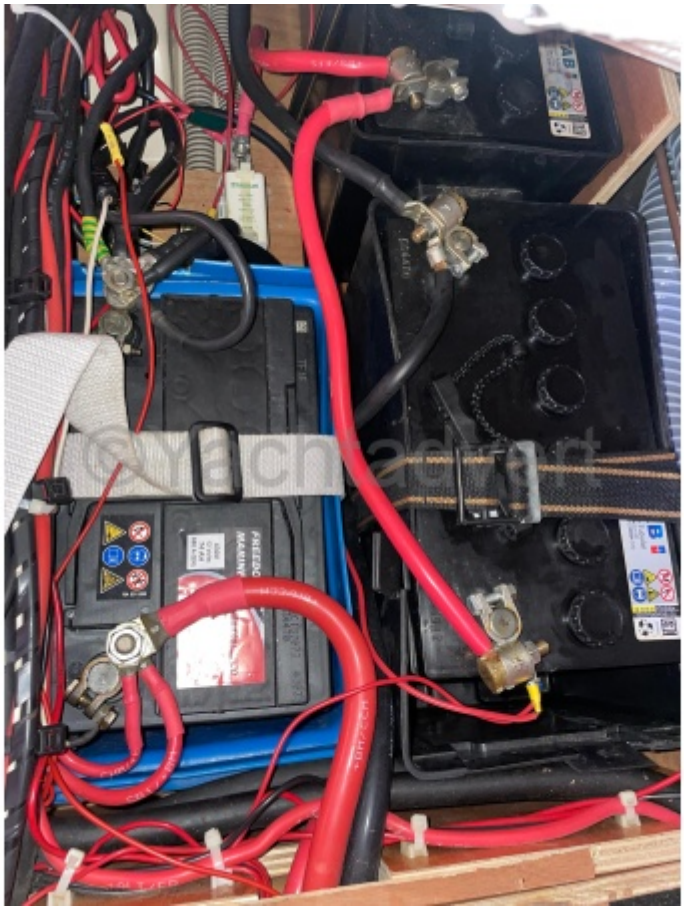

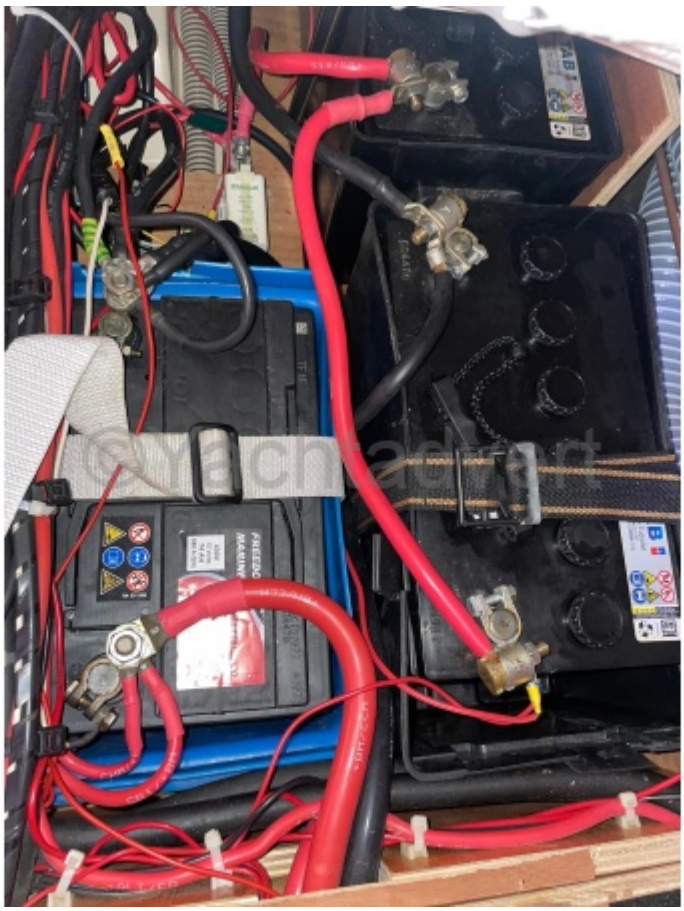

© yachtadvert.com 2026





© yachtadvert.com 2026





© yachtadvert.com 2026





© yachtadvert.com 2026

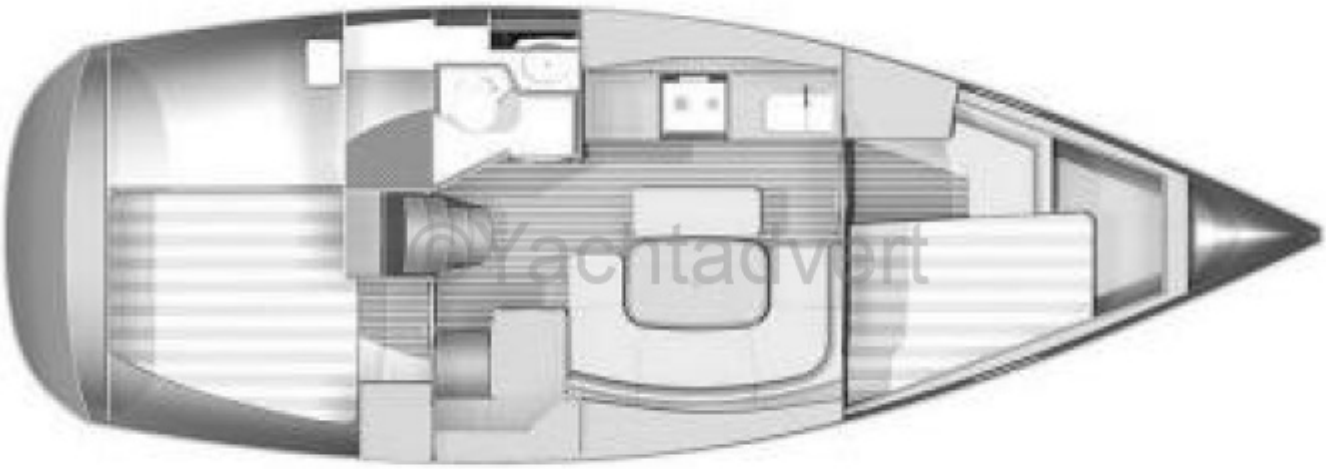

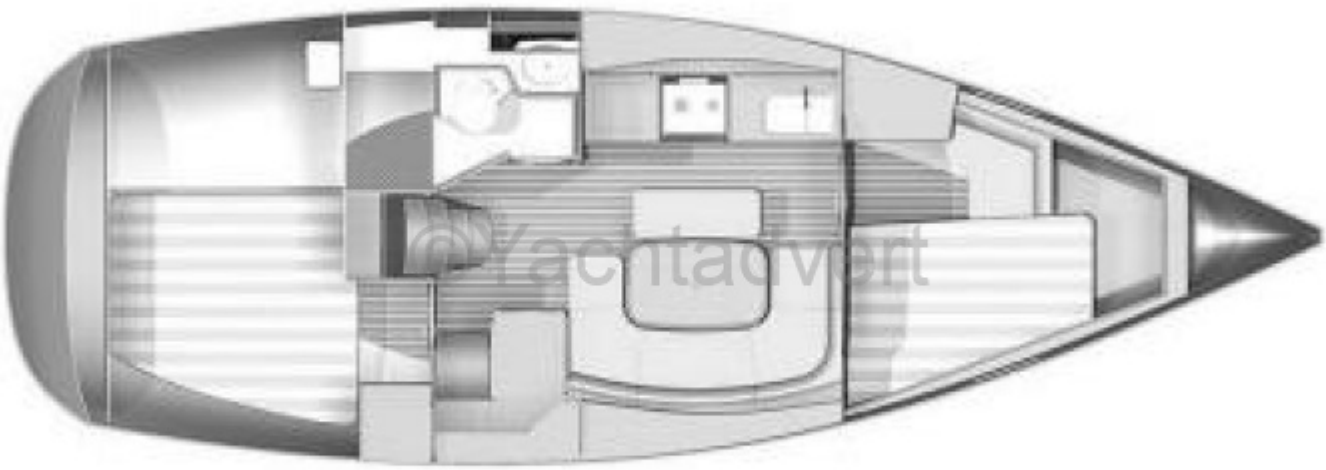

© yachtadvert.com 2026





© yachtadvert.com 2026





© yachtadvert.com 2026





© yachtadvert.com 2026





© yachtadvert.com 2026





© yachtadvert.com 2026





© yachtadvert.com 2026





© yachtadvert.com 2026