37 - 1986

https://www.yachtadvert.com/3699-moody-37.html

53 728 â,¬ incl vat



General

Length : 37.01 Ft
Draft : 5.51 Ft
Area : Millbrook, Cornwall,

Year : 1986
Beam : 12.50 Ft
Life Raft : No
Leasing in progress : No

Engines

Engine(s) : 1

Engine Brand : Thornycroft
Power Unit. (HP) : 50

© yachtadvert.com 2026

Facilities

Berth : 7
Flybridge : No
Sailor Cabin : 2
Helm : No

Electronics

Autopilot : Yes
GPS : Yes
VHF : Yes
Watermaker : No
Radar : Yes
Sounder : Yes
Chartplotter : Yes
Converter 12/220 : No

Bridge equipment

Hydrolic Gangway : No
Bath platform : No
Winter cover : No
Sprayhood : Yes
Teak cockpit : No
Furling mainsail : No
Gangway : No
Davits : No
Electric windlass : Yes
Cockpit awning : No
Teak deck : No
Furling genoa : No
Spinnaker : Yes

Main equipment

Stern thruster : No
AC : No
Black Water : No
Tender : No
Bow Thruster : No
Marine Generator : Yes
Hot water : No
Flaps : No
Tender Engine : No

© yachtadvert.com 2026

Household appliances

Fridge : 1
Oven : Yes
Gas stove : No
Heater : Yes
Dishwasher : No
TV : No

IceMaker : No
Freezer : Yes
Microwaves : Yes
Electric stove : No
Washing machine : No
TV antenna : No
SAT-TV : No

Various

Broker Remarks
Designed by Bill Dixon and built by Moody Yachts, the Moody 37 is a highly regarded British-built centre cockpit cruising yacht. Known for it's solid construction, comfortable offshore layout and forgiving sailing manners the Moody 37 will look after you on your voyage even in heavy weather and rough seas. The Moody 37 is a capable offshore cruiser with a design emphasis on safety, practicality and liveaboard comfort.

'Nathante' has been well cared for and maintained by her present owners who keep her out of the water at Southdown Marina, Millbrook, Cornwall. She is part one registered.

To arrange a viewing please contact Gary Williams on 07778441814

Accommodation

LARGE AFT OWNERS CABIN

ENSUITE MANUAL HEADS WITH 7 GALLON HOLDING TANK, BASIN, STORAGE LOCKERS, SHOWER PUMP; UPGRADED TO BLAKES SEACOCK TO HEADS DISCHARGE 2018
HANGING LOCKER, DRESSING TABLE, AMPLE STORAGE – UNDER AND BEHIND BUNK/SOFA
LARGE HATCH WITH EMERGENCY EXIT STEP
LARGE DOUBLE BERTH WITH FULL HEIGHT HEADROOM OVER
GOOD SIZED LIVING SPACE WITH EXCELLENT HEADROOM
FOREPEAK CABIN

MASSIVE UNDER BUNK STORAGE
JACK AND JILL DOOR TO FORWARD HEADS (SEMI ENSUITE)
STORAGE SHELVES AND SHELVED LOCKER
FOREWARD HEADS

ACCESS FROM BOTH FORWARD CABIN AND SALOON
MANUAL JABSCO TOILET - NEW 2018

© yachtadvert.com 2026

BASIN WITH SHOWER HEAD, SHOWER PUMP ETC
UPGRADED TO BLAKES SEACOCK TO HEADS DISCHARGE 2018
SALOON

PILOT'S BERTH BY CHART TABLE
2 FURTHER BERTHS IN SALOON
AMPLE SEATING AROUND LARGE FOLD DOWN TABLE
WET LOCKER WITH HEATING PIPES UNDER
CHART TABLE WITH INSTUMENTS OVER
EXTENSIVE STORAGE
GALLEY

GIMBLED OVEN WITH DOUBLE HOB AND SEPARATE GRILL
HUGE 12V REFRIGERATOR WITH HULL/KEEL COOLING PLATE
ADDITIONAL INBUILT COOL BOX
AMPLE STORAGE
ELECTRICAL SYSTEM

MAINS - MASTERVOLT SMART CHARGING SYSTEM
ENGINE - ADVERC BATTERY MANAGEMENT SYSTEM
WINDVANE - RUTLAND WITH CHARGE CONTROLLER
2 X HOUSE BATTERIES PLUS 1 X ENGINE BATTERY
MAINS 240 VOLT SYSTEM WITH AMPLE SOCKETS THROUGHOUT
MASTERVOLT INVERTER
MASTERVOLT MASTERSWITCH (AUTOMATIC TRANSFER SWITCH)
MAINS IMMERSION FOR CALORIFIER
PROFESSIONAL MARINER ZINC SAVER 2 - 50A GALVANIC ISOLATOR.

Mechanical and Rigging
THORNYCROFT T108 – THE LARGER 50HP OPTION - SERVICED ANNUALLY
ENGINE REBUILT IN 2001
ENGINE TOP END OVERHAUL IN 2012: INJECTORS RECONDITIONED; NEW HEAD GASKET AND RE-SKIM; FULL FLUSH AND CLEAN OF ENGINE BLOCK; VALVES RECONDTIONED
RECENT WORKS POST 2020: NEW PROP SHAFT AND COUPLING; ALL NEW ENGINE MOUNTS; NEW CUTLASS BEARING; NEW FUEL LIFT PUMP

© yachtadvert.com 2026

RACON FUEL FILTER PLUS AUXILIARY OIL FILTER
BRUNTON AUTO PROP
UPGRADED LUCAS ALTERNATOR
UPGRADED GEARBOX

STANDING RIGGING REPLACED JULY 2015 - HIGH SPEC
MAST COMPRESSION POST RECONDITIONED 2021
INSULATED ADJUSTABLE BACKSTAY
ADDITIONAL MOVABLE INNER STAY (FOR BLADE JIB/ADDITIONAL GENOA)
GRANNY BARS AT MAST

QUANTUM HEAVY DUTY LAMINATED FULLY BATTENED SLAB MAIN WITH 3 REEFS
QUANTUM HEAVY DUTY LAMINATED DACRON ‘FURLEX ROLLER FURLING' GENOA; NEW UV STRIP
STORM SAIL – UNUSED CONDITION
BLADE JIB – EXCELLENT CONDITION
SPINNAKER WITH FITTED SOCK – EXCELLENT CONDTION
SPARE HANK ON/ROLLER REEFING GENOA – GOOD CONDITION
NEW STACK PACK FOR MAIN 2019
CUNNINGHAM AND BARBER HAULERS

2 X ANDERSON 46ST & 2 X ANDERSON 28ST SELF-TAILING WINCHES – PLUS 2 X LEWMAR WINCHES IN BOOM REEFING (3 REEFS FITTED); 3 X LEWMAR WINCHES ON MAST

KATADYN POWER SURVIVOR 40E WITH DEDICATED 70L STORAGE TANK – EMERGENCY MANUAL USE OPTION - ATTACHED TO PUMPED SYSTEM CAN BE INDIVIDUALLY ISOLATED/USED IN TANDEM - PORT SIDE
125L UNDER BUNK DECK FILLED WATER TANK - ATTACHED TO PUMPED SYSTEM CAN BE INDIVIDUALLY ISOLATED/USED IN TANDEM - STARBOARD SIDE
ORIGINAL DISCONNECTED 125L PORT TANK
FULLY PUMPED HOT AND COLD WATER SYSTEM
MIKUNI HOT WATER CENTRAL HEATING WITH RADIATORS IN HEADS, FORE AND AFT CABINS
LARGE UPGRADED CALORIFIER (ENGINE, MIKUNI AND MAINS HEATED)

Inventory

6 X FIRE EXTINGUISHERS INCLUDING AUTO IN ENGINE COMPARTMENT
GAS ALARM
EPIRB
XM 6 PERSON LIFERAFT (NOT SERVICED)
MAIN ANCHOR – 15KG BRUCE WITH 50M 10MM CHAIN AND 18KG ANGEL
KEDGE ANCHOR – FORTRESS WITH CHAIN AND WARP
1000W KOBRA ELECTRIC/MANUAL WINDLASS WITH NEW MOTOR AND CONTROL BOX 2018
SPARE CQR ANCHOR
MANUAL BILGE PUMP
AUTO/MANUAL ELECTRIC BILGEPUMP
ENGINE DRIVEN BILGE PUMP
LIFEJACKETS

© yachtadvert.com 2026

PLASTIMO STEERING COMPASS
NASA DEPTH SOUNDER
SILVA NEXUS - BOAT SPEED AND LOG, DEPTH, WINDSPEED, WIND DIRECTION ALL CONNECTED TO MAIN NEXUS HUB
SILVA NEXUS REPEATER AT CHART TABLE
SILVA NEXUS REPEATER AND GPS REPEATER/NAVIGATOR AT HELM
STANDARD HORIZON DSC VHF RADIO WITH AIS AND COCKPIT SPEAKER
INSULATED BACKSTAY AND GROUNDING PLATE FOR SSB RADIO
FURNO 1621 RADAR
2 X STANDARD HORIZON CHART PLOTTERS - 1 AT CHART TABLE (LINKED TO AIS) – 1 IN COCKPIT
AUTOHELM 6000 AUTOPILOT WITH DEDICATED COMPASS
ECHOMAX W/S BANDS RADAR TARGET ENHANCER
COMPLETE BACK UP SYSTEM INCLUDING RADIO/ AIS/ GPS
NASA NAVTEX PRO
MANY PAPER AND ELECTRONIC CHARTS

DECK GEAR ETC

LARGE COCKPIT LOCKER WITH LADDER ENTRY WITH AMPLE STORAGE FOR LINES, SAILS, FENDERS ETC
STAINLESS STEEL TOWER WITH HOIST – HOLDS WINDVANE, RADAR, GPS ANTENNA
LIFE RAFT CRADLE AND 6 MAN CANISTER LIFERAFT (NOT SERVICED)
SPRAY HOOD WITH STAINLESS STEEL FRAME
FULL COCKPIT TENT WITH STAINLESS STEEL FRAME AND ZIPPED COVER FOR STOWAGE WHEN SAILING
TONNEAU
STAINLESS STEEL AND TEAK BATHING PLATFORM WITH FOLDING BATHING LADDER AND STEPS TO DECK

ALSO AVAILABLE VIA NEGOTIATION
SIX LEG YACHT CRADLE; HONWAVE DINGY; SUZUKI 6HP OUTBOARD

© yachtadvert.com 2026

Media





© yachtadvert.com 2026





© yachtadvert.com 2026





© yachtadvert.com 2026

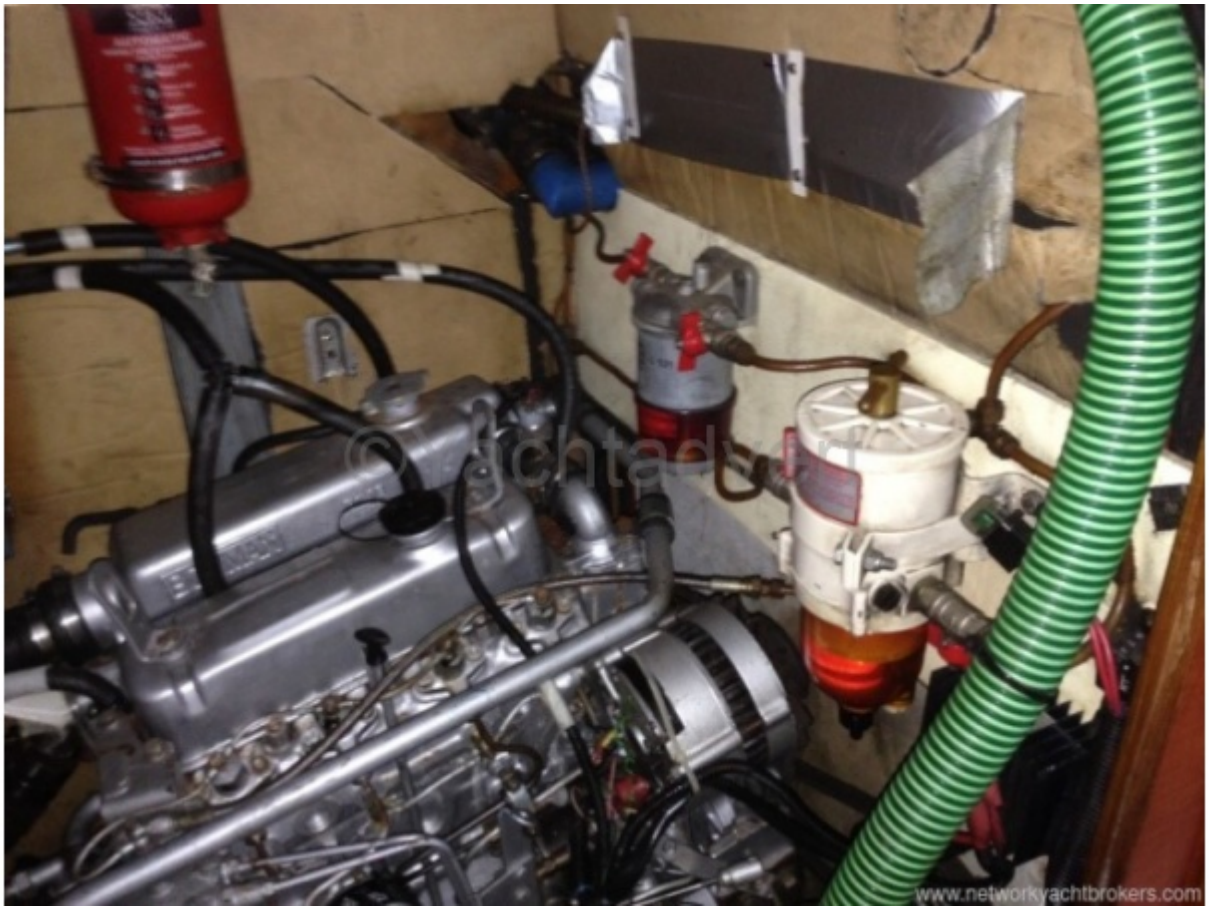

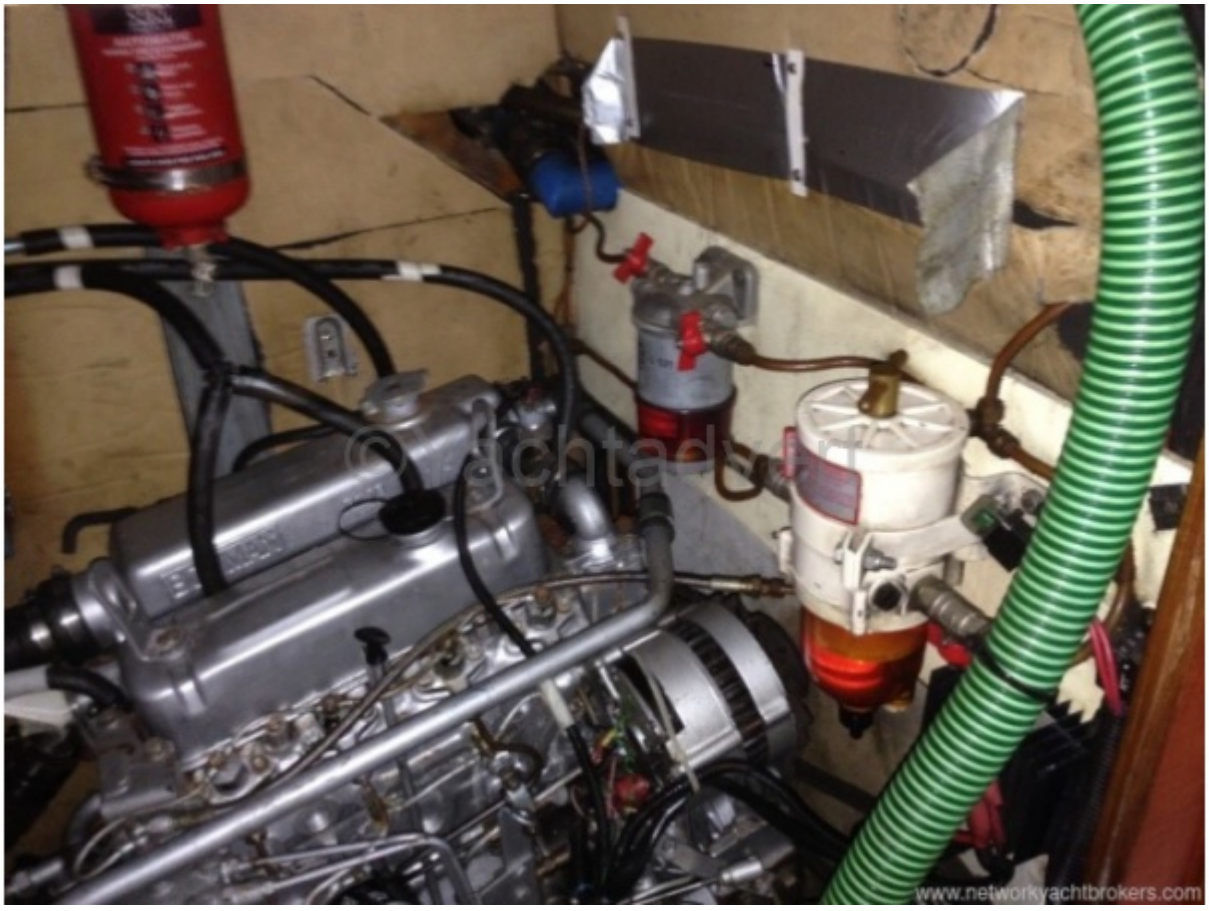

© yachtadvert.com 2026





© yachtadvert.com 2026





© yachtadvert.com 2026





© yachtadvert.com 2026





© yachtadvert.com 2026





© yachtadvert.com 2026





© yachtadvert.com 2026





© yachtadvert.com 2026





© yachtadvert.com 2026





© yachtadvert.com 2026





© yachtadvert.com 2026





© yachtadvert.com 2026