Sun Odyssey 349 - 2016

https://www.yachtadvert.com/3741-jeanneau-sun-odyssey-349.html

125 742 â,¬ incl vat



General

Year : 2016
Beam : 11.25 Ft
Area : Largs Yacht Haven,
Subtype : Pleasure
Length : 33.79 Ft
Life Raft : No
Leasing in progress : No

Engines

Fuel : Diesel
Power Unit. (HP) : 21
Engine Brand : Yanmar 3YM20
Engine(s) : 1

© yachtadvert.com 2026

Facilities

Flybridge : No

Helm : No

Electronics

Autopilot : Yes
GPS : Yes
VHF : Yes
Watermaker : No

Radar : Yes
Sounder : Yes
Chartplotter : Yes
Converter 12/220 : No

Bridge equipment

Hydrolic Gangway : No
Bath platform : No
Winter cover : No
Sprayhood : Yes
Teak cockpit : No
Furling mainsail : No

Gangway : No
Davits : No
Electric windlass : Yes
Cockpit awning : No
Teak deck : No
Furling genoa : No
Spinnaker : Yes

Main equipment

Stern thruster : No
AC : No
Black Water : No
Tender : No

Bow Thruster : No
Marine Generator : Yes
Hot water : No
Flaps : No
Tender Engine : No

© yachtadvert.com 2026

Household appliances

Fridge : 1
Oven : Yes
Gas stove : No
Heater : Yes
Dishwasher : No
TV : No
IceMaker : No
Freezer : Yes
Microwaves : Yes
Electric stove : No
Washing machine : No
TV antenna : No
SAT-TV : No

Various

Broker Remarks
The 10 years old Sun Odyssey 349, SEQUOIA is available for sale in Largs with Euroyachts.
The current owner enjoyed 5 years cruising with the boat on the west coast of Scotland. They are looking to upgrade to a bigger yacht to accommodate their family.
The boat comes with a full set of sails that gives the ability to adjust to all weather conditions and extend the cruising range further.
The Jeanneau Sun Odyssey 349 is a stylish and capable cruising yacht that blends impressive sailing performance with exceptional comfort and practicality. Designed by Marc Lombard, the twin-rudder hull and twin-wheel cockpit provide confident handling and excellent control, while the bright, spacious interior offers comfortable accommodation for family cruising or extended stays aboard. Easy to sail, well-balanced, and thoughtfully designed throughout, the Sun Odyssey 349 remains one of the most popular cruisers in her class.

Accommodation

Forward cabin with double berth, under-berth storage, hanging locker, overhead opening hatch. Bi-fold doors to the saloon. The saloon has bench settees to port and starboard, central dining table with drop leaves. Large hull portlights, long coachroof portlights, storage behind the settees. The chart table is to starboard and this is hinged to fold up to create extra space. Heads to port and access from heads to the aft sail locker with plenty of storage space and an opening hatch to the cockpit. Galley and aft cabin entrance to starboard. Aft cabin has a double berth, hanging locker, portlights, opening portlight, storage and a large hatch opening out to the cockpit. Central companionway with engine access under. Screens and shades fitted to hatches, curtains and direct and indirect LED lights throughout.

© yachtadvert.com 2026

Galley
Two burner ENO gas stove with oven and grill
Microwave
Fridge
Sink
Hot and cold water system
Storage
Opening portlight
Heads
Sea toilet
Sink
Opening portlights
Shower with perspex screen
Hot and cold water system
Wet locker with coat hanging rail
Sail locker accessible from shower compartment

Engine and machinery

Yanmar 3YM20 21 hp diesel engine with sail drive
Bruntons 3 bladed Autoprop
Twin rudders
Webasto warm air cabin heating
32A shore power socket
40Ah battery charger
80Ah engine battery and two 80Ah domestic batteries
Solar panel with Epever MPPT charge controller
Water heater with immerser

Sails and rigging

Main sail, with 3 reefs
Furling genoa
Furling genoa in NorDac by North Sails

© yachtadvert.com 2026

A2 Asymmetric spinnaker in black by North Sails
Inner jib in NPC Radian NorDac NDR 7.5 by North Sails
Storm jib in hi-viz orange by North Sails
Genoa sheet friction rings
Stack pack bag with lazy jacks
Two Harken 35 self-tailing genoa sheet winches
Two Harken 35 self-tailing winches on coachroof
Carbon whisker pole with chocks

Cockpit

Twin steering wheels with canvas covers
Sprayhood with zip out and roll up centre section
Fixed cockpit table with drop leaves, storage and cover
Port and starboard hatches under seating to the aft cabin and locker
Cockpit shower with hot and cold water
Teak seating inlay
Teak cockpit sole inlay
Cockpit locker
Gas locker
Liferaft stowage space

Deck gear

Stainless steel pulpit
Port and starboard stainless steel pushpits with transom gate
Stainless steel stanchions with twin guard wires
Electric anchor windlass 1000W
Rocna 25 anchor with 50mt chain
Bow roller
Mid ship cleats
Outboard bracket
Swim ladder
Various warps and fenders

© yachtadvert.com 2026

Inventory

Instruments

Engine instruments
B&G Triton 41 multi page
B&G Zeus T7 chartplotter at port helm
B&G Zeus T7 display at starboard helm
B&G AC42 autopilot
Autopilot remote control
B&G V50 DSC VHF radio at chart table
Fusion MS-RA205 MP3 Bluetooth sound system
Helm compasses
Clock and barometer
12v sockets

Safety equipment

Horseshoe lifebuoy
Danbuoy
McMurdo Smartfind 406 EPIRB
Emergency forestay

© yachtadvert.com 2026

Media





© yachtadvert.com 2026





© yachtadvert.com 2026





© yachtadvert.com 2026





© yachtadvert.com 2026





© yachtadvert.com 2026





© yachtadvert.com 2026





© yachtadvert.com 2026





© yachtadvert.com 2026





© yachtadvert.com 2026





© yachtadvert.com 2026





© yachtadvert.com 2026





© yachtadvert.com 2026





© yachtadvert.com 2026





© yachtadvert.com 2026





© yachtadvert.com 2026





© yachtadvert.com 2026





© yachtadvert.com 2026





© yachtadvert.com 2026





© yachtadvert.com 2026





© yachtadvert.com 2026





© yachtadvert.com 2026





© yachtadvert.com 2026

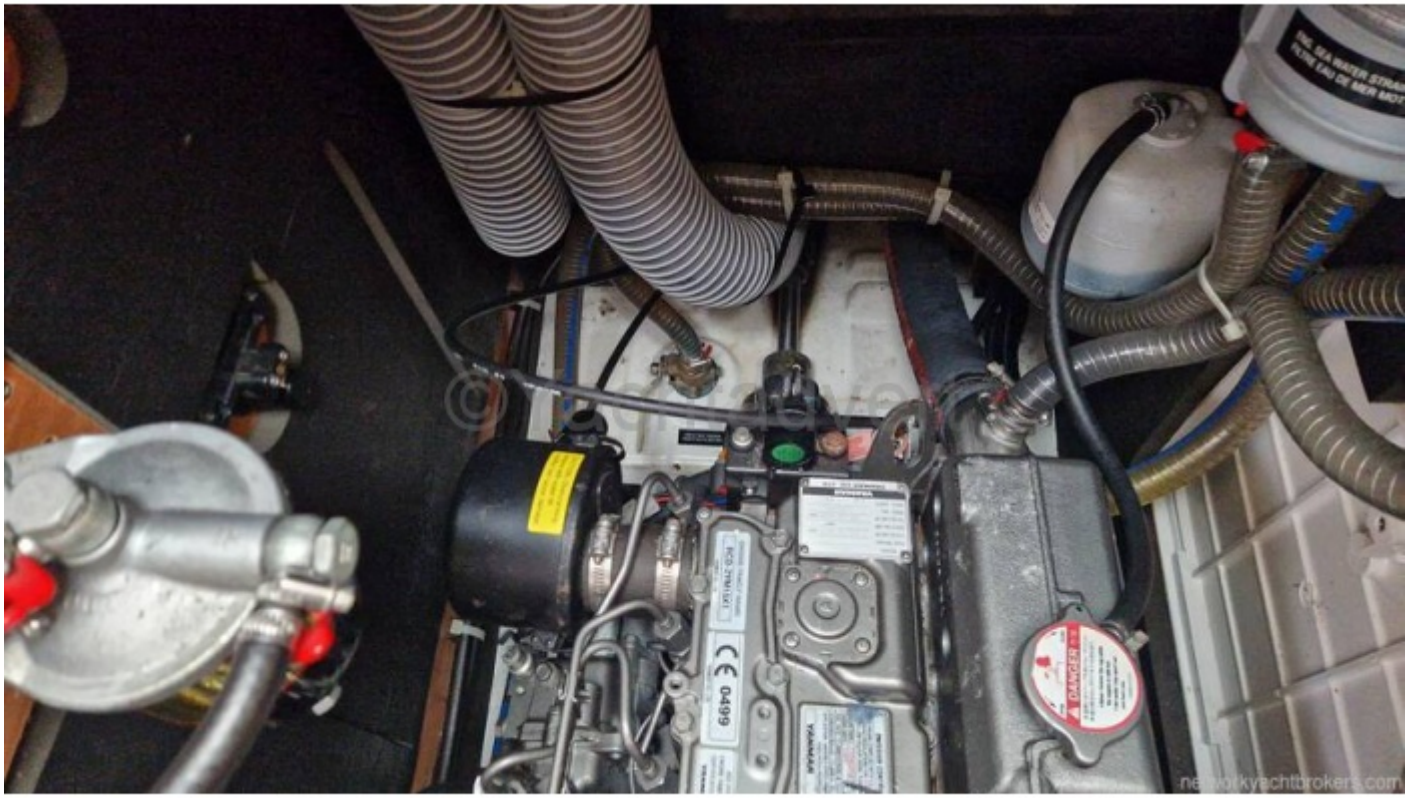



© yachtadvert.com 2026





© yachtadvert.com 2026





© yachtadvert.com 2026





© yachtadvert.com 2026





© yachtadvert.com 2026





© yachtadvert.com 2026





© yachtadvert.com 2026



© yachtadvert.com 2026