First 31.7 - 2005

https://www.yachtadvert.com/823-beneteau-first-31.7.html

41 908 â,¬ incl vat



General

Material : GRP
Beam : 10.60 Ft
Area : Lymington,

Year : 2005
Length : 31.53 Ft
Life Raft : No
Leasing in progress : No

Engines

Fuel : Diesel
Power Unit. (HP) : 21

Engine Brand : Yanmar
Engine(s) : 1

© yachtadvert.com 2026

Facilities

Berth : 6
Flybridge : No
Sailor Cabin : 2
Helm : No

Electronics

Autopilot : Yes
GPS : Yes
VHF : Yes
Watermaker : No
Radar : Yes
Sounder : Yes
Chartplotter : Yes
Converter 12/220 : No

Bridge equipment

Hydrolic Gangway : No
Bath platform : No
Winter cover : No
Sprayhood : Yes
Teak cockpit : No
Furling mainsail : No
Gangway : No
Davits : No
Electric windlass : Yes
Cockpit awning : No
Teak deck : No
Furling genoa : No
Spinnaker : Yes

Main equipment

Stern thruster : No
AC : No
Black Water : No
Tender : No
Bow Thruster : No
Marine Generator : Yes
Hot water : No
Flaps : No
Tender Engine : No

© yachtadvert.com 2026

Household appliances

Fridge : 1
Oven : Yes
Gas stove : No
Heater : Yes
Dishwasher : No
TV : No

IceMaker : No
Freezer : Yes
Microwaves : Yes
Electric stove : No
Washing machine : No
TV antenna : No
SAT-TV : No

Various

Broker Remarks
Designed by the Finot-Conq group the Beneteau First 31.7 is a cruiser-racer built for performance and comfort. This was the most popular Cruiser-Racer ever built by Beneteau. On board, you will find comfortable accommodation that sleeps 6 with excellent new upholstery throughout the well-lit saloon, aft cabin and forward cabin. There is a fully functioning galley with a 2 burner hob, oven and fridge as well as heads.

Built for speed and manoeuvrability, the Beneteau First 31.7 has great performance and is set up for racing with a cockpit traveller and all lines leading aft to cockpit. This is a boat that can compete in races to great effect as the model has proved in the past with its impressive race record. 'Eclipse' However, has been very lightly used and well cared for by its previous owners. She has been regularly serviced and has recently had new standing rigging fitted. She comes with a full complement of sails, including a spinnaker, that are all in good condition.

She is available to view in Lymington 7 days a week. Please contact Douglas Ross on 07469972705 to arrange a viewing.

Accommodation
2 x batteries
Shorepower
Battery charger
Fridge
2 burner hob ,oven
Hot and cold pressurized water system
Eberspacher cabin Heating
Laminate floorboards throughout
Upholstery (new 2022)

© yachtadvert.com 2026

Mechanical and Rigging
Yanmar 3ym20SD 21hp regularly serviced
Spinnaker pole plus North Sail Spinnaker
Spinnaker gear
Genoa x 2 – North sails
Harken deck gear
Tafeta main and Genoa Sanders sails
Harken roller furler
Harken winches & handles
Solar panel
Shore power plus extension
Twin blade folding propeller
Interior LED lights
Mid ship folding cleats
2 x batteries
Shorepower
Battery charger
Fridge
2 burner hob ,oven
Hot and cold pressurized water system
Eberspacher cabin Heating
Laminate floorboards throughout
Upholstery (new 2022)

Inventory
Auto helm
Raymarine Chart plotter.
Raymarine st60speed/log/depth
Raymarine st60 wind speed and direction
Raymarine DSC/VHF
Bronze Spinlock tiller extension
Rod kicker
Asymmetric
New upholstery -supplied by sanders,
Battery power indicator
Gas alarm
Habitent cockpit tent
Eberspacher heating
Refridgerator
Pressurized hot and cold water
Interior LED lights and additional lights

© yachtadvert.com 2026

Radio with deck speakers
Ipad/usb charging
Anchor , chain & warp
At anchor/under way -ball/triangle
Racing flags
Hull protectors & spares(canvas)
Child/pet Netting not fitted but included
Cock pit seat cushions
Life lines & safety harness
Additional mooring lines & fenders
Boat hooks
Beneteau cutlery & plates etc
Life lines and jackstays.
Replacement Striping tape/decals on the boat – ready for buyer to apply

</p>

© yachtadvert.com 2026

Media





© yachtadvert.com 2026





© yachtadvert.com 2026





© yachtadvert.com 2026





© yachtadvert.com 2026





© yachtadvert.com 2026





© yachtadvert.com 2026





© yachtadvert.com 2026





© yachtadvert.com 2026





© yachtadvert.com 2026





© yachtadvert.com 2026





© yachtadvert.com 2026





© yachtadvert.com 2026





© yachtadvert.com 2026





© yachtadvert.com 2026





© yachtadvert.com 2026





© yachtadvert.com 2026





© yachtadvert.com 2026





© yachtadvert.com 2026





© yachtadvert.com 2026





© yachtadvert.com 2026





© yachtadvert.com 2026





© yachtadvert.com 2026





© yachtadvert.com 2026





© yachtadvert

© yachtadvert.com 2026





© yachtadvert.com 2026





© yachtadvert.com 2026





© yachtadvert.com 2026





© yachtadvert.com 2026





© yachtadvert.com 2026





© yachtadvert.com 2026





© yachtadvert.com 2026

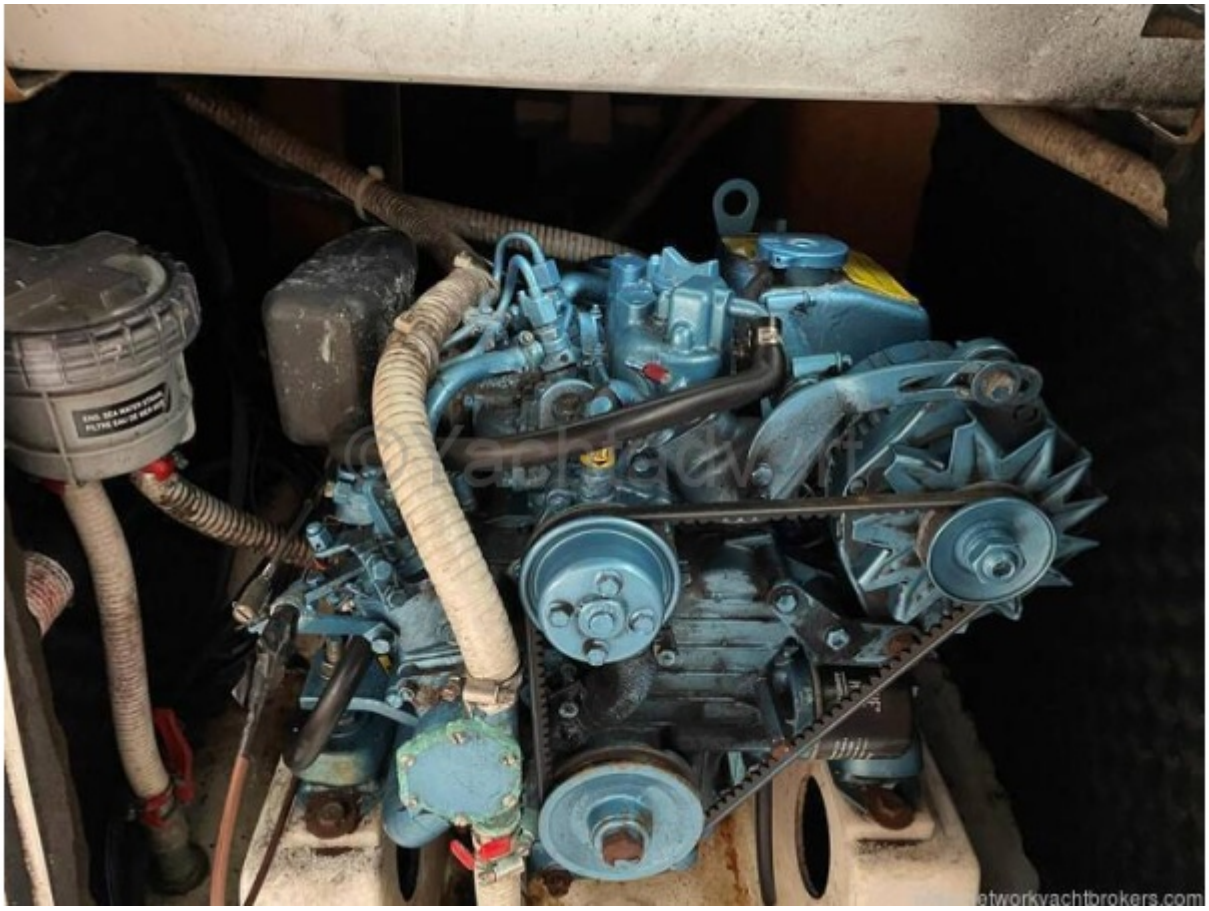



© yachtadvert.com 2026





© yachtadvert.com 2026





© yachtadvert.com 2026





© yachtadvert.com 2026





© yachtadvert.com 2026





© yachtadvert.com 2026





© yachtadvert.com 2026





© yachtadvert.com 2026





© yachtadvert.com 2026





© yachtadvert.com 2026





© yachtadvert.com 2026





© yachtadvert.com 2026





© yachtadvert.com 2026





© yachtadvert.com 2026





© yachtadvert.com 2026





© yachtadvert.com 2026





© yachtadvert.com 2026





© yachtadvert.com 2026





© yachtadvert.com 2026





© yachtadvert.com 2026





© yachtadvert.com 2026





© yachtadvert.com 2026





© yachtadvert.com 2026





© yachtadvert.com 2026





© yachtadvert.com 2026